XXX EDITION

ALL STACKED • ALL NATURAL

VOLUPTUOUS.COM

Voluptuous®

DECEMBER 2009

Renee & Camilia EXCLUSIVE INTERVIEWS

THE SCORE GROUP®

INTRODUCING Sophie Mae 40-29-39

ROUND & RIPE RACKS!

IVY PG 38

DAPHNE PG 62

ASPEN PG 90

Hillary Hooterz F-CUP FLIRT

SALE TO MINORS IS FORBIDDEN

INTERNATIONAL EDITION-BONUS
$11.99 U.S. $13.99 CANADA

V-MAG'S BEST-SELLING DVDs REVIEWED

RED HOT REDHEADS SPECIAL

V-mag

DECEMBER 2009

CONTENTS

VOLUME 16, NUMBER 12

DEPARTMENTS

5 V-MAIL
Readers' comments, questions and suggestions, all about tits.

FEATURES

12 V-MAG'S HOTTEST DVDs
A review of the best big-tit XXX and busty babes who will keep you jack-happy and cumming!

30 INTERVIEW: RENEE ROSS
This exclusive, stunning J-cupper reveals all of her kinkiest fantasies and sexual desires.

52 INTERVIEW: CAMELIA DAVIS
She's a curvaceous, caramel wet dream who loves your hot cream!

77 RED HOT REDHEADS
V-mag's look back at the stacked gingers who made us all hot!

PICTORIALS

22 HILLARY HOOTERZ

38 IVY DARMON

44 SOPHIE MAE

62 DAPHNE CARTER

90 ASPEN XXX

NOTICE: THIS IS ADULT MATERIAL
All of the performers/models, and all of the characters that they portray, were over 18 years of age at the time of the photography. The content is inappropriate for minors and appropriate care should be taken to ensure that it is not viewed by anyone under 18 years of age.

Voluptuous (ISSN #1087-7657) is published 13 times a year, monthly, plus an additional issue in Dec. for $59.95 per year in the USA and $74.95 (U.S. funds only) in Canada, by The Score Group, 1629 N.W. 84 Avenue, Miami, FL 33126. Periodicals Postage Paid at Miami, FL and Additional Mailing Offices. POSTMASTER: Please send address changes to: Voluptuous, 1629 N.W. 84 Avenue, Miami, FL 33126.

V-MAG'S XXX DVDs PAGE 12

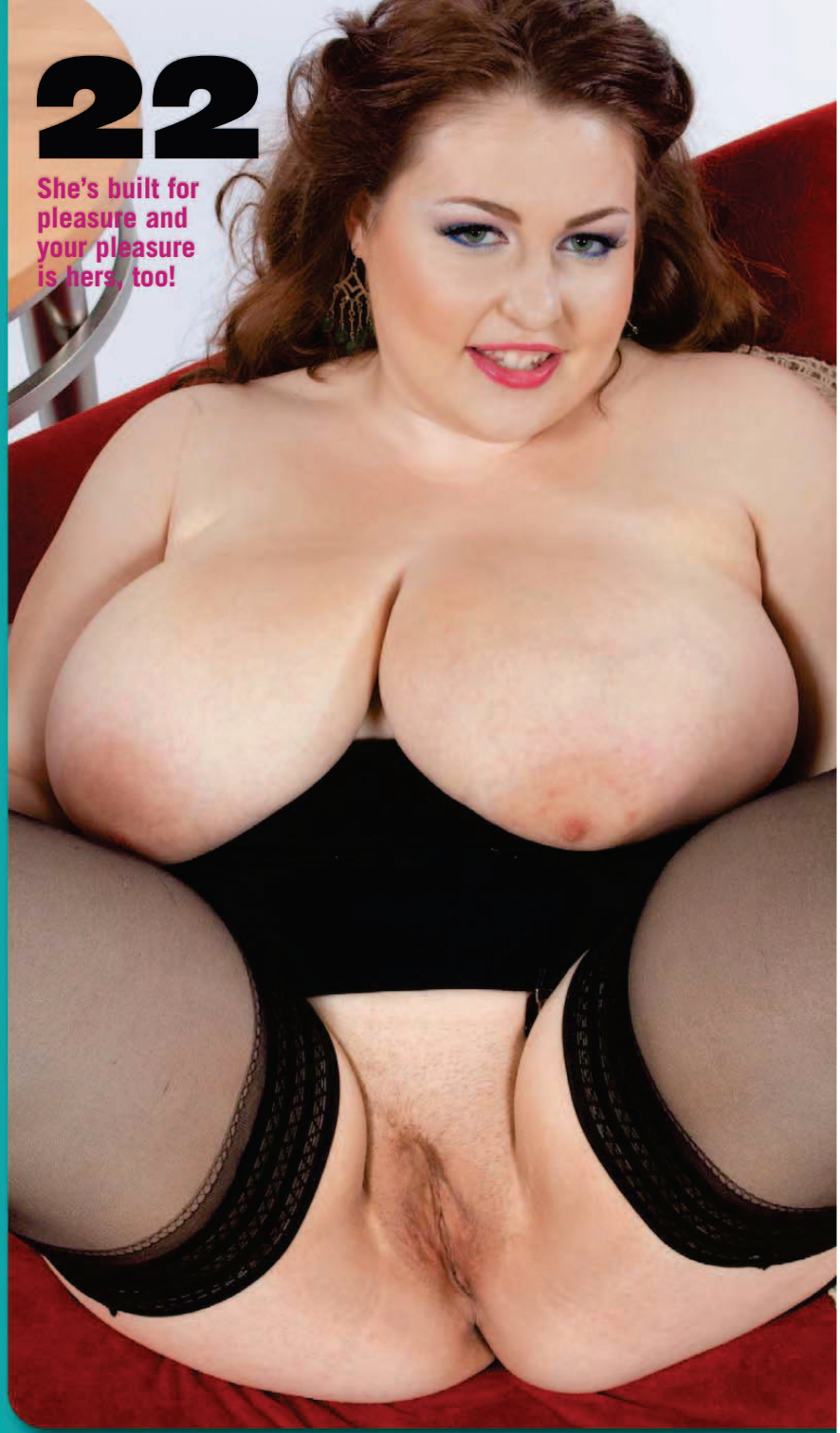

RED-HOT REDHEADS PAGE 77

Don't miss a minute of Ashley!

Get Ashley Sage and her busty friends delivered for only $3.99 an issue!

15 ISSUES for only $59.95!

Issue after issue, *Voluptuous* brings you the finest all-natural, big-titted women on Earth. Now you can have all the advantages of being a subscriber and we'll sweeten the deal even more! Subscribe at our regular low rate of $59.95 for 12 issues, and we will extend the offer with three bonus issues absolutely free! That's 15 issues for the price of 12!

- **Never see the "Sold Out" sign!**
- **Delivered discreetly every four weeks!**
- **15% savings off every SCORE Group video, DVD & back issue!**
- **The hottest XXX action in *Voluptuous* Xtra!**

SAVE OVER 60%!

ON THE INTERNET www.eBoobStore.com **UNITED STATES & CANADA** 1•800•421•0760
INTERNATIONAL ORDERS +305•662•5959 **24-HOUR, 7-DAY FAX** +305•662•5952

MAIL TO: The SCORE Group (Dept. VO1209), 1629 N.W. 84 Avenue, Miami, FL 33126 USA

YES, SEND ME 15 ISSUES OF *VOLUPTUOUS* FOR $59.95! **All other countries: Subscription offer is $99.95/ £57.95/ CAD$114.95/€74.95.**

Allow 4-to-8 weeks for delivery of first issue. All magazines will arrive in a discreet envelope to protect your privacy. By signing below, you certify that you are at least 18 years old. We accept checks or money orders in U.S. dollars, CAD dollars, UK pounds and euros only. Credit card orders must provide exact billing address if different from mailing address. New and current subscribers to *Voluptuous* will automatically save 15% off all merchandise available in *Voluptuous*. This discount applies to SCORE Group products only, to be deducted prior to the addition of any S&H charges where applicable. Plus, new and current subscribers receive FREE S&H on all SCORE Group products for the length of your subscription. *No discounts on magazine subscriptions or novelty items. Some additional restrictions may apply. **15% discount available to U.S., Canada, U.K. & Mexico subscribers only.**

➤ **PLEASE INDICATE:** ❑ ***New*** ❑ ***Renewal*** *All special offers mentioned above are non-transferable and are applicable as long as your *Voluptuous* subscription remains current. Discounts and free shipping offers cannot be combined with any other discount offers and may be revoked at any time at the sole discretion of *Voluptuous* and/or The SCORE Group.

➤ **PAYMENT METHOD:** ❑ **Check** ❑ **M.O.** ❑ **MASTERCARD** ❑ **VISA** ❑ **DISCOVER** ❑ **AMEX**

Card#_____ Exp._____ Security code_____ Amex Security code_____ Name_____ Age____

Address_____ City_____ State_____ Zip_____

Country_____ Email_____ Signature_____ **VO1209**

CREDIT CARD ORDERS WILL NOT BE PROCESSED WITHOUT A SIGNATURE

MORE, MORE MOORE!

Dear *Voluptuous*,

I enjoyed the Sept. '09 issue of *Voluptuous* very much. And wanted to tell you about my favorite girls in the issue. Maria Moore is a beautiful and well-developed woman with beautiful nipples. I love her pussy and her eyes, too. She even has amazing ass cheeks. And Bailey Santanna is a 10! Gorgeous and sexy and I really love her 12-pound pair of tits. She has great areolae, too.

Please feature more of these ladies and you'll make me happy.–M.B., McLeansville, North Carolina

Dear *Voluptuous*,

You made my day by putting Maria Moore in the Sept. '09 issue. She is so incredible and has some of the sexiest dugs I've ever seen. I am a sucker for big tits and even bigger areolae and she hits the spot! That issue scored a homerun for you guys! Where can I see her on DVD? Keep up the good work.–O.P., Little Rock, Arkansas

Dear Gentlemen: You can catch Maria Moore in a steamy girl-girl with titter-fave Sapphire in My Big Plump Wedding. *They use fucksticks on each other and then have a threeway where they share a cock. You can score a copy on page 9.*

ANNA LOREN: A TRUE *VOLUPTUOUS* TREASURE

Dear *Voluptuous*,

Wow! Awesome! Wonderful! All these words can be used to describe my new Sept. '09 issue of *Voluptuous*. You guys have outdone yourselves with the introduction of two stunning newcomers Selena Castro and Anna Loren. Both are very beautiful, stacked and curvy. A quick look at Selena and she reminded me of a young Via Paxton. And that ass! Yum! She will definitely be high on the list of Newcomers for the 2009 contest!

Are Ana's horny look and spread ass cheeks an open invitation for anal?

Now, the slighty older and sexier Anna Loren is a true treasure. I loved it that you posed her in the garters and nude pantyhose. She is a classic beauty with the eyes and lips of an angel! Her tits are perfect and talk about a truly great ass! I love that, "Cum and fuck my asshole," look that she gives on page 52 with a vibrator stuffed in her pussy. So hot! Thank you, V-mag men! –K.L.B., Albuquerque, New Mexico

Dear *Voluptuous*,

Anna Loren is probably the best model I have seen in your magazine in ages! She is perfect. She has great tits and she looks like she really wants to be pleasured by a real man, and I could be that man for her. You can always count on V-mag to give us tit men the best boobs around and Anna Loren doesn't disappoint. I am a fan for life!–G.D, Miami, Florida

Maria Moore and Sapphire share toys and a cock in *My Big Plump Wedding*.

SELENA CASTRO: THE SEXIEST LATINA AROUND!

Dear *Voluptuous*,

I am a Latin male who loves Latinas. I think that Latinas are naturally curvier than any other women and that they have a bigger appetite for hot and spicy sex. And I can't tell you how horny it makes me when I am having

sex with a Latina woman and she talks dirty to me in Spanish!

You can imagine that I went jack happy when I saw Selena Castro in the Sept. '09 issue. She is the most-amazing Latina that you have ever put in the magazine. And her tits! They make my mouth water! Please give us more Selena. She is almost oo good to be true!–H.G., Brooklyn, New York

Readers went crazy for curvaceous Latina newcomer, Selena Castro and her firm, round 34G tits.

SULTRY & SEXY SELENA

Dear *Voluptuous*,

Is there anything sexier than when Selena Castro pulled her nipples in the Sept. '09 issue? There is a shot of her amazing rack where she is pulling on her nipples that made me blow my load more than once. Selena is already a star in my book. She is one of the sultriest and sexiest ladies you have debuted in a long time. I hope to see more and more of this chesty chica in upcoming issues. I still can't believe how bautiful she is!–A.Q., Lexington, Kentucky

SELENA: MAKING DICKS DRIP WITH HER TITS!

Dear *Voluptuous*,

I know there's a stereotype that men who look at porn mags are 40-year-old virgins who can't get laid. And I'm sure that's true for some of your readers, but it sure as hell ain't true for me. I have no problems getting laid. It's just that I'm so fucking horny I like to jack off to porn, too.

That being said, it takes a lot to make my dick drip like teenage boy who's about to get his first blow job. But one of your girls made me feel like…a virgin. Selena Castro. Holy shit! She is the hottest girl I have ever seen your magazine. When I saw her in the Sept. '09 issue, I wet my tighty whities almost instantly. I can honestly say that hasn't happened to me in 15 years. I only get precum when I am INSANELY

Vmag December 2009

PUBLISHED BY THE SCORE GROUP

JOHN FOX *president & CEO*
MARIA GUERRERO *editor*
VANESSA VILCA *art director*
STEVE SERO *creative director*
ELLIOT JAMES *associate editor*

PRODUCTION

MICHAEL FEDERICI
print operations manager
ANDRES BASTIDAS
network systems manager

CUSTOMER SERVICE AND SUBSCRIPTIONS

For inquiries regarding existing *VOLUPTUOUS* subscriptions, please write to:
***SCORE* Customer Service**
1629 N.W. 84th Avenue, Miami, FL 33126 USA
For 24-Hour Credit Card Orders:
Phone: 305-662-5959 Fax: 305-662-5952
Email: cservice@scoregroup.com

CIRCULATION

HARVEY W. BANGHOR
director of circulation
BOB CERMAK *circulation manager*

NORTH AMERICAN DISTRIBUTION
CURTIS CIRCULATION COMPANY
730 River Road
New Milford, NJ 07646-3048 USA
Phone: 201-634-7400 Fax: 201-634-7499
MIKE D'EMIDIO *account executive*
DEBBIE WHELAN *international sales*

UK EDITION
MAGAZINE MARKETING COMPANY
Octagon House, White Hart Meadows, Ripley, Woking, Surrey GU23 6HR UK
Phone: 0148-321-1222 Fax: 0148-322-4541
FRANK BRZESKI & DAVID EMERSON
circulation managers

ADVERTISING

AMERICAN MEDIA WORKS
JOHN ROMANO & JAIME ROMANO
account executives
Phone: 914-273-6309 Fax: 914-273-3215
email: JR228@aol.com

The records required by 18 USC 2257 and associated regulations with respect to this product (and all graphical materials associated therewith) are kept at the office of the Publisher at the following location: Custodian of Records, The SCORE Group, a division of Quad Int'l., Incorporated, 1629 N.W. 84th Avenue, Miami, FL 33126 USA.

Retail price: USA: $8.99; Canada: $9.99; UK: £3.99. Bonus Edition: USA: $11.99; Canada: $13.99. This is: November 2009. Vol. 16, No. 12 (on sale Sept. 22, 2009). © 2009 by The SCORE Group and Quad Int'l., Incorporated, all rights reserved. Republishing in whole or in part, including, but not limited to, any electronic media, is expressly forbidden except with written permission of The SCORE Group. *Naughty Neighbors*®, *Leg Sex*®, *40Something*®, *Voluptuous*® and *SCORE*® are registered trademarks of The SCORE Group and Quad Int'l., Incorporated. All persons depicted herein were at least 18 years of age at the time of the photography. Editorial Office: 1629 N.W. 84 Ave., Miami, FL 33126. Publisher disclaims all responsibility to return unsolicited material, and all rights in materials published vest in The SCORE Group and Voluptuous. LETTERS are assumed to be for publication, unless otherwise endorsed, and may be edited. This periodical is sold subject to the following conditions: it shall not be lent, resold, hired out or otherwise disposed of in a mutilated condition or in an unauthorized cover by way of Trade, except at the full retail price, or affixed to or as a part of any publication or advertising, literary or pictorial matter whatsoever, without the expressed written consent of the publisher. Any similarity between an individual person or people depicted in the fiction or artwork in this magazine and any real person or people is purely coincidental and is not intended as a representation of any particular individual or class of people. **PRINTED IN CANADA**

turned on, and that's what Selena did to me. My cock was dripping!

As you can probably tell, I love curvy, Latin women. I prefer them with a little meat on their bones but not so heavy that they look sloppy and jiggly. And above all else, they have to have a pretty face. Selena meets all the requirements. Shit, I think I'd even be willing to give up my bachelor lifestyle for this girl. I can't even believe I'm admitting that. In fact, it's probably best that I've only ever seen her in a magazine. I just can't afford to be going all goo-goo over some girl in real life. After all, I have a reputation to uphold.–Z.M., Los Angeles, California

SHYLA SHY XXX: SHE'S NOT SO SHY, AFTERALL!

Dear *Voluptuous*,

I recently picked up a copy of the Sept. '09 issue and had to write in and tell you that I can't get enough of Shyla Shy. She is such a sexy woman and has such an amazing, plump body. I love her fleshy tits and even like her round belly. I could never get tired of watching her fuck, either , which is why I was so excited to see that her layout was a XXX pictorial. Thank you for featuring her and put her in again as soon as possible. In fact, you should dedicate a whole issue to Shyla Shy.

Shyla Shy may look like the girl-next-door, but she turns up the hardcore heat in *Sexed & Suckled* and *Mamazon*.

SCORE DVDs NEW RELEASE

8 BUSTY BABES GET FUCKED!

Brandy Talore

Shyla Shy's First XXX

Dixie

Veronika

Sexed & Suckled

YOU SUCK TITS! THEY SUCK DICKS!

Angelina

Terry Nova

Marille

Mianna Thomas

HOT ORGY ACTION!

Shyla Shy (38G), Mianna Thomas (34JJ) and Dixie Devereaux (36F) just made their V-Mag debuts, and now they're going wild on cock in their first boy-girl hardcore scenes! They get their huge naturals sucked, then they use their mouths, pussies and incredible racks to suck the cum out of swollen ball-sacs. You also get V-Mag favorites Brandy Talore and Veronika, plus a five-way orgy.

ORDER FORM ON PAGE 9

TOLL FREE U.S. & CAN 1-800-421-0760 • WORLDWIDE 001-305-662-5959
www.eBoobStore.com • $39.95/C$45.95/£24.95/€29.95 (Plus S&H)
DVD (Region free) ITEM #PIX429D VHS ITEM #PIX429

24952

SCORE DVDs NEW RELEASE

Cute, curvy & J-cup tits!

Ashley's FIRST TIME

She's the next breast thing!

You've seen her in *SCORE* and V-Mag. Now see her on DVD for the first time. Get to know Ashley up-close-and-personal as she talks directly to you, destroys micro-bikinis, busts out of tight tops, exercises and jiggles her bodacious body all over the place. Shot on-location in St. Martin.

Ashley's First time

ORDER FORM ON PAGE 9

TOLL FREE U.S. & CAN 1-800-421-0760 • WORLDWIDE 001-305-662-5959
www.eBoobStore.com • $29.95/C$34.95/£19.95/€24.95 (Plus S&H)
DVD (Region free) ITEM #VD228D VHS ITEM #VD228

24734

Can you give me a heads up as to where I can see her fucking on DVD?–H.O., Long Island, New York

Dear *Voluptuous*,

Some guys like super sluts, but I'm the type who goes for the girl next door. I think Shyla Shy is the ultimate big-boobed girl next door. She's cute, but not intimidating. She looks warm and sweet, like a slice of apple pie. And now that I've gotten to know her in her pictorials, I must know, where can I see her fuck and suck a cock?

I want to see if my predictions about her are true. She looks like a nice girl who turns into a total freak between the sheets, a down-home girl who gets down and nasty on cock. I can just see her taking a swig of beer, placing it down, then pulling my head forward into her chest and motorboating me whether I like it or not. Maybe she'd slap me around with her tits then suck my dick so hard it would almost come off my body. I love the contrast of a sweet-looking girl who's a real nasty slut underneath it all. Please tell me this is true for Shyla Shy. I've got a huge and hot load of cum waiting for her in my nuts.–T.F., Helena, Montana

Dear H.O and T.F.: It's true. Shyla Shy is not THAT shy because she does load-blowing XXX in both Sex & Suckled *and* Mamazon. *We recommend the former because not only do you get Shyla fucking and sucking, but this DVD also stars Mianna Thomas, whose chocolate chest is amazing! And we give high marks to the latter because seeing Shyla run around half-naked and then fuck in the jungle is too good to be true. You can get your copies of these cinematographic masterpieces on page 9.*

GREAT ACCOLADES FOR KARINAHART.COM

Dear *Voluptuous*,

I just want to praise whomever is responsible for the fantastic work of KarinaHart.com! I wish more sites were like that. Soon, maybe competitor webmasters will figure out there are millions of guys like me that want a site zeroing on the women without all the unnecessary interruptions! No distracting music, no men, no men's voices. It's just about the girl, and that's all the guy/subscriber wants to see. We don't need jokes, pets, food, or men interviewing her and telling the subscriber

Continued on page 20

Vmag™ MASTER DVD & VIDEO ORDER FORM

SPECIAL

BUY THREE VIDEOS AND GET YOUR FOURTH VIDEO FREE*

*FREE VIDEO MUST BE SAME PRICE OR LESS

NEW ASHLEY & KARINA DVDS!

JUST $29.95 EACH, OR BUY BOTH AND GET YOUR CHOICE OF A DVD ABSOLUTELY FREE!

See page 98 for more information

Ashley's First Time
- ❑ REGION-FREE DVD (#VD228D)
- ❑ VHS (#VD228)

Karina Hart - As You Wish
- ❑ REGION-FREE DVD (#VD226D)
- ❑ VHS (#VD226)
- ❑ BLU-RAY (#VD226B) $39.95

❑ Yes, I want both DVDs - and one of these FREE!
- ❑ BREAST SEX (#PIX298D)
- ❑ SLEEPING SLUTS (#PIX290D)
- ❑ BOUNCE, BABY, BOUNCE (#PIX309D)

** Free DVD offer cannot be combined with Buy Three, Get Fourth DVD Free offer noted at top-right of page.*

VIDEO CLUB

MERILYN SAKOVA BUSTY & BEYOND .. $29.95
❑ REGION-FREE DVD (#VD227D) ❑ VHS (#VD227)

CHRISTY MARKS ANAL ANGEL $39.95
❑ REGION-FREE DVD (#PIX420D) ❑ VHS (#PIX420)

RACK RIDERS $39.95
❑ REGION-FREE DVD (#PIX403D) ❑ VHS (#PIX403)

PLUMP & HUMPED $39.95
❑ REGION-FREE DVD (#PIX410D) ❑ VHS (#PIX410)

LARGE LOVIN' $39.95
❑ REGION-FREE DVD (#PIX417D) ❑ VHS (#PIX417)

STACKED STREET SLUTS 2 ..... $39.95
❑ REGION-FREE DVD (#PIX391D) ❑ VHS (#PIX391)

STACKED & SERVICED $39.95
❑ REGION-FREE DVD (#PIX408D) ❑ VHS (#PIX408)

EAT MY TITS $29.95
❑ REGION-FREE DVD (#VD225D) ❑ VHS (#VD225)

BUSTY RIDING ACADEMY $39.95
❑ REGION-FREE DVD (#PIX400D) ❑ VHS (#PIX400)
❑ BLU-RAY DVD (#PIX400BD) $49.95

PAOLA RIOS CHESTY CHICA $29.95
❑ REGION-FREE DVD (#VD220D) ❑ VHS (#VD220)

ALSO AVAILABLE:

TITS TITS TITS! $29.95
❑ REGION-FREE DVD (#VD232D) ❑ VHS (#VD232)

MAMAZON $49.95
❑ REGION-FREE DVD (#PIX430D) ❑ VHS (#PIX430)

MAMAZON ON BLU RAY $59.95
❑ BLU-RAY DVD (#PIX430B)

MY BIG PLUMP WEDDING $39.95
❑ REGION-FREE DVD (#PIX425D) ❑ VHS (#PIX425)

FEED HER, FUCK HER 2 ..... $39.95
❑ REGION-FREE DVD (#PIX428D) ❑ VHS (#PIX428)

FEED HER, FUCK HER $39.95
❑ REGION-FREE DVD (#PIX380D) ❑ VHS (#PIX380)

SEXED & SUCKLED $39.95
❑ REGION-FREE DVD (#PIX429D) ❑ VHS (#PIX429)

VOLUPTUOUS XTRA #9 ..... $19.95
❑ REGION-FREE DVD (#PIX229D) ❑ VHS (#PIX229)

BIG-TIT RUBDOWN $29.95
❑ REGION-FREE DVD (#PIX367D) ❑ VHS (#PIX367)

TRIPLE-X TIT SEX $29.95
❑ REGION-FREE DVD (#PIX348D) ❑ VHS (#PIX348)

BIG FAT TITS $29.95
❑ REGION-FREE DVD (#VD216D) ❑ VHS (#VD216)

Get a grip with Jack Aids and supplements!

- ❑ TENGA ROLLING HEAD CUP - #TNG102 $29.95
- ❑ TENGA DEEP THROAT CUP - #TNG101 . $29.95
- ❑ TENGA SOFT TUBE CUP - #TNG100 .... $29.95
- ❑ PINK LADY FLESHLIGHT - #FL100 ..... $59.95
- ❑ PINK MOUTH FLESHLIGHT - #FL101 .. $59.95
- ❑ PINK ASS FLESHLIGHT - #FL102 ..... $59.95
- ❑ DOUBLE HELIX ENHANCER - #CE109 .. $9.95
- ❑ THE PERFECT BOOBS - #TC112 ..... $99.95

THE PERFECT ASS
- ❑ #TC110 (Natural) $229.95
- ❑ #TC111 (Cinnamon) $229.95
- ❑ PROPAL FOR MEN - #DJ115 ..... $16.95

WET LUBE BODY GLIDES
- ❑ ORIGINAL (#WET100) $9.95
- ❑ LIGHT (#WET102) $9.95
- ❑ WARMING (#WET106) $9.95
- ❑ PLATINUM (#WET104) $19.95

- ❑ VIGRX OIL - #MH106 ..... $49.95
- ❑ VIGRX PLUS - #MH100 ..... $76.95
- ❑ LURE FOR HIM - #TC109 ..... $14.95
- ❑ SIZEPRO - #MH101 ..... $59.95
- ❑ PROSOLUTION - #MH102 ..... $78.95
- ❑ VIAXTREME - #MH109 ..... $6.95

HARD
- ❑ ONE CAPSULE (#MH107) $6.95
- ❑ 12 CAPSULES (#MH108) $59.95

- ❑ SEMENAX - #MH104 ..... $59.95
- ❑ CLIMINAX - #MH105 ..... $59.95

International Currency Conversion Chart

US$	Canadian $	U.K. £	Euros
$99.95	C$114.95	£57.95	€74.95
$69.95	C$80.95	£39.95	€51.95
$49.95	C$57.95	£29.95	€36.95
$39.95	C$45.95	£24.95	€29.95
$34.95	C$39.95	£19.95	€25.95
$29.95	C$34.95	£19.95	€24.95
$24.95	C$28.95	£14.95	€18.95

TOLL-FREE 1-800-421-0760 www.eBoobStore.com

WORLDWIDE 001-305-662-5959 FAX 305-662-5952 MAIL: The SCORE Group, Dept. VO1209, 1629 N.W. 84 Avenue, Miami, FL 33126 USA

❑ **I'm a SCORE Group subscriber and I get 15% discount.** Customer ID# _____

Shipping & Handling **U.S.:** $8 for the first item; $2 for each additional. **Canada:** C$12 for the first item; C$3 for each additional. **UK & All other countries:** $10, £7 or €8 for the first item; each additional item $4, £3 or €3. *Please add $22.00/£49.00/€56.00/C$90.00 when ordering TC110 or TC111 for additional postage required. Item ships via FedEx for delivery within 5-7 days. ***15% discount applies to U.S., Canada, Mexico & UK subscribers only; free shipping applies to U.S. subscribers only.** For tracking and the security of your package, U.S. orders are shipped via express courier, except those sent to P.O. Boxes. International orders are shipped via Air Mail. Rush Delivery is available for an additional cost. Please call for rates and service availability. **Make checks or money orders payable to The SCORE Group.** We accept payment in U.S.$, CAD$, UK£ or €. Florida residents please add 7% sales tax. Credit card orders must provide the exact credit card billing address in addition to the mailing address if the two are different. All items are shipped in sturdy, discreet packaging to protect your privacy. All sales are final. Damaged items will only be exchanged for one of the same title if returned within 30 days of receipt. The SCORE Group cannot be held responsible for Customs seizures. By ordering, you certify that you are at least 18 years old.

Method of Payment: ❑ Check ❑ Money Order ❑ MasterCard/Access/Eurocard ❑ VISA ❑ American Express ❑ Discover

Name _____ Age _____ Card # _____ Exp. _____

Security code required (last 3 digits above signature): _____ **American Express (4 digits above card #):** _____

Address _____ City _____ Country _____ Zip Code _____

Phone _____ Email _____ **Signature Required** _____

CREDIT CARD ORDERS WILL NOT BE PROCESSED WITHOUT A SIGNATURE AND SECURITY CODE

VO1209

VOLUPTUOUS BACK ISSUES DEPARTMENT

SPECIAL ISSUES

FEBRUARY '09 BOOTYLICIOUS–Sweet Cream Devoe gives all new meaning to the phrase "poker in the rear." V-Girl Janet Jade gives us a glimpse, while Ms. Juicy and Skyy Black go ass up for a hot orgy.

MARCH/APRIL '09 BOOTYLICIOUS– "Wide Rides" special, featuring six pages of the biggest booties ever! Plus, anal sex with Kapri Styles and MILF Leah, and the naughtiest butt babes on Earth!

MAY '09 BOOTYLICIOUS– "Buns In The Sun" special, featuring bootylicious babes spreading their cheeks outdoors. Plus, the ins and outs of anal bleaching, plus loads of XXX, including Eva Gomez DP'd!

JUNE '09 BOOTYLICIOUS–Talking ass with 2 Live Crew founder DJ Mr. Mixx, and he brought along some booty girls! Plus, huge-assed Pinky gets double-teamed, and all colors of spread butt sluts.

SEPTEMBER '09 BOOTYLICIOUS–Mz. Booty's ass is so big, you could get lost in the cleavage. Honey Monroe gets ass-dicked in a lockerroom. Joei has a huge ass and nice tits, too. And loads of XXX.

XL GIRLS #158–Features newcomer cover-girl Savannah Phair, plus the debuts of Kore Goddess and Sienna Hills. Favorites Laura Bailey, Tyler Banks, Amanda, Samantha Kay, Lenka. Toni Evans fucks in the Xtra section and we preview the new DVD, *Plush Control*.

XL GIRLS #164–More XXX hardcore than ever, with two video previews for *Brick House Brawds* and *Wide Load Nymphos*! There's newcomers Bunny Michelle and Glory Foxxx, plus Vivian Alise, Monique, Kitti Campbell, Paige Plenty and many more!

XL GIRLS #176–Bunny De La Cruz invites you to take a bite out of her tasty ass with a spread that will leave you begging for more. Angel Sin and Dallas Dixon play with each other's fabulous funbags. Hot pictorials with Kelly James, Gwen Etoile and Alice Webb.

XL GIRLS #183–More breast flesh than any issue ever! Samantha 38G returns, looking even bustier, but she doesn't have the biggest tits in this issue. That honor goes to GG-cup Maria Moore. Then again, Lady Snow looks fuckin' huge in her XXX layout.

XL GIRLS #187–Packed with a bevy of heavenly heavyweights like Samantha 38G, Maria Moore and Sapphire in *My Big Plump Wedding*. And you can win an *XL* issue autographed by Maria Moore, too! Plus, exotic Asian wonder, Kelly Shibari, returns!

AN ISSUE PACKED NEW V-GIRL SUPERSTARS

DEBUT SO STACKED, YOU'LL JACK YOURSELF BLIND!

Newcomers Aileen Ghettman, Michelle May and Scarlett Rouge have enough tit-flesh to satisfy even the horniest tit men!

Aileen Ghettman

Scarlett Rouge

We don't know how we do it, but we keep on finding you the bustiest beauties around and this issue proves we still got it. Michelle May's a girl-next-door with E-cups and E-cupper Scarlett Rouge is a vixen who will jump your bones! And mocha-mammed miracle, Aileen Ghettman, is packing serious H-cups.

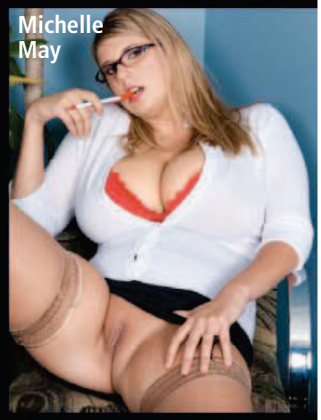
Michelle May

Samantha

Lola Lush

ORDER YOUR COPY TODAY!

BIG-TIT XXX IN EVERY ISSUE!

SEPTEMBER 2008– Carol Brown returns at long last! Plus, there's covergirl Melissa Mandlikova, Cherry Brady, Victoria Lane, Simone Staxxx and more. Harmony Heart and a pregnant Stefani fuck in the Xtra section.

OCTOBER 2008– Covergirl Emily Cartwright is bigger and better than ever, Sunshine is knocked up, newcomers Haydee Rodriguez, Emma and Simona all have V-Mag racks and Ivy Dreams and Gabriella Michaels do XXX!

NOVEMBER 2008– Veteran V-Girl Rachel Love is back with an exclusive interview and all-new photos! Newcomers Saisha McKenzie and Lucy show off their big boobs, plus there's Jelena, Kelly Kay, Romina Lopez and more!

DECEMBER 2008– Covergirl Paola Rios returns, plus Annie Swanson and Ana show their lesbian lust! We interview April McKenzie, plus Karina Hart is our centerfold and there's Jazmin, Diana and XXX in the Xtra section.

HOLIDAY 2008– Christy Marks finally does hardcore and it's right here in our Xtra section! You'll also love newcomers Mandy Pearl and Kristy Kenot, the XXX video preview for *Stacked Street Sluts* and so much more!

JANUARY 2009– Our awards issue has special pictorials of the 2008 Model, Plumper and Newcomer of the Year finalists, plus debuts by Kali West and Amber Lee. Marille returns and Sunshine and Dallas Dixon fuck in Xtra!

FEBRUARY 2009–Get 13 months of Karina Hart with a free calendar! See Alexis Silver & Jolie Rain taking cocks in XXX action! Samantha is back, plus Denise Davies, Eva, a *Busty Riding Academy* DVD preview and more!

MARCH 2009–Our 15th anniversary collector's issue packed with the greatest V-Girls ever. Over 200 photos of over 200 girls, plus our hottest hardcore shots. Also included with every purchase is a limited-edition 3-hour DVD.

APRIL 2009–It's an issue that's sure to become a collector's item. For the first time ever, lovely 36J girl Ashley Ellison shows off her wonderful all-natural tits. Also the debut of JJ-cupper Mianna Thomas, and so much more!

MAY 2009–Another incredible debut as super-busty Ariana Angel makes her first appearance in V-Mag. Plus, an edgy interview with sexy redhead Jolie Rain; Shar shows off some of the biggest tits ever, Terry Nova XXX & more!

JUNE 2009–Our annual awards issue featuring brand-new layouts of Karina Hart, Christy Marks and Sapphire, plus four newcomers, behind the scenes of Ashley Sage Ellison's first video and XXX Kristy Klenot and Kitty Lee.

JULY 2009–Karina Hart and newcomer Ashley Sage go tit-to-tit. See how they measure up against each other! Plus, sexy blonde newcomer Shyla Shy, seven pages of spread asses and Marille and Sabina Leigh XXX.

AUGUST 2009–Super-stacked Dixie Devereaux makes her first appearance anywhere, plus an exclusive interview. Christy Marks fucks in the back of a taxi. Farrah Vancock is a gorgeous debutante. And 24 pages of hardcore!

SEPTEMBER 2009–Bozena and her bountiful bosoms return for the ninth time in the pages of V-mag. Plus, cutie Shyla Shy gets hosed by the lawn guy and super-stacked Maria Moore takes a chestload of hot jizz with a smile!

OCTOBER 2009–Covergirl debut, Renee Ross, is a J-cupper with a gorgeous face and sexy disposition. Plus Mianna Thomas returns in steamy XXX and April McKenzie is preggers. And Natalie Fiore is back, with bigger tits!

MAIL TO: The SCORE Group (Dept. VO1209B), 1629 N.W. 84th Avenue, Miami, FL 33126 USA

SEND ME THE FOLLOWING BACK ISSUES. For the purpose of tracking and the security of your package, orders are shipped via courier, except those sent to PO Boxes, Canada & Mexico. **QUANTITY DISCOUNTS:** Buy 6-10 for only $9 each. Buy 11 or more for $8 each. **SHIPPING & HANDLING:** U.S.: $10 (postage included) per issue ordered. Canada: CAD$16 per issue. UK: £10 or 11€ per issue. International customers: US$14 per issue (postage included). FL residents add 7% sales tax. Make checks and money orders payable to: The SCORE Group. We accept checks and money orders in U.S. dollars, CAD, UK pounds and euros. Credit Card orders must provide the exact credit card billing address in addition to the mailing address if the two are different. The SCORE Group is not responsible for Customs seizures. By ordering, you certify that you are at least 18 years old.

❑ **I AM A *V-MAG* SUBSCRIBER & save 15% on all issues ordered.** Total price of each back issue for *Voluptuous* subscribers is $8.50 per issue

VOLUPTUOUS: ❑ Nov. '06 ❑ Dec. '06 ❑ Hol. '06 ❑ Jan. '07 ❑ Feb. '07 ❑ May '07 ❑ June '07 ❑ July '07 ❑ Aug. '07 ❑ Sept. '07 ❑ Oct. '07 ❑ Nov '07
❑ Dec. '07 ❑ Hol. '07 ❑ Jan. '08 ❑ Feb. '08 ❑ March '08 ❑ April '08 ❑ May '08 ❑ June '08 ❑ July '08 ❑ Aug. '08 ❑ Sept. '08 ❑ Oct. '08 ❑ Nov. '08
❑ Dec. '08 ❑ Hol. '08 ❑ Jan. '09 ❑ Feb. '09 ❑ March '09 ❑ April '09 ❑ May '09 ❑ June '09 ❑ July '09 ❑ Aug. '09 ❑ Sept. '09 ❑ Oct '09 ❑ Nov. '09
XL-GIRLS: ❑ Sp. #155 ❑ Sp. #158 ❑ Sp. #164 ❑ Sp. #167 ❑ Sp. #176 ❑ Sp. #183 ❑ Sp. #187
BOOTYLICIOUS: ❑ BL0209 ❑ BL0409 ❑ BL0509 ❑ BL0609 ❑ BL0909

Other back issues also available–Call us!

INDICATE PAYMENT METHOD: ❑ Check ❑ M.O. ❑ M/C ❑ VISA ❑ AMEX ❑ Discover In case of sellout, list alternate choice(s): _____

Credit Card #: _____ Expires: _____

Please Provide Security Code (Last 3 Digits Above Signature): _____ American Express Cardholders enter the 4 digits above Card No. Here: _____

Name: _____ Age: _____ Cust. ID #: _____

Address: _____ Telephone/Email: _____

City: _____ State/Country: _____ Zip/Postal Code: _____

Signature: _____ VO1209B

Credit Card Orders Cannot Be Processed Without Signature and Security Code

CALL TOLL-FREE:
1-800-421-0760

24-HOUR FAX:
+305-662-5952

OUTSIDE U.S. & CANADA:
001-305-662-5959

INTERNET:
www.eBoobStore.com

ALL ORDERS ARE SHIPPED IN 24 HOURS

Vmag™ Best Sellers

Now Reduced $29.99

Everything you like about Voluptuous on DVD.
Eight of our all time bestsellers. **Order now.**

WILD ORGY PARTY!

STARRING GIANNA ROSSI, TERA COX, APRIL MCKENZIE, SABINA LEIGH AND PANTHER

TERA COX AND GIANNA ROSSI

They were spurned by all the cocks on campus until...

they signed up as pledges to Omega Boobs, the wildest and bustiest sorority on campus. Now they are pounding and hopping on all the cocks they can find, sometimes even fucking alongside their sorority sisters. Plus, a wild orgy makes this DVD a must-have!

SABINA LEIGH AND PANTHER

STARRING
ALIX
LAKEHURST

SLONE RYDER

HARMONY HEART

SIMONE STAXXX

Big-boobed babes open wide for a helping of cock!

These big titters love to fuck and they use their large bosoms to help these cocks blast huge loads! Chocolicious mama, Simone Staxxx gives a sloppy blowjob that will make YOUR nuts ache. And Harmony Heart is a rider who mounts a cock like she is in the rodeo. Slone Ryder oils up her sweater puppies to jerk the stiff cock she has a hunger for and Alix Lakehurst may look like a nice girl, but she likes to get down like a bad chick! She takes a stiffy in her cleavage and lets this guy bust on her chin and all over her nipples. Also starring Aspen, a plumper with an insatiable appetite for hard dick!

VICTORIA LANE

TERRY NOVA

ANNA CARLENE

STARRING
JANET JADE

Put these big, fat tits on your stiff dick!

There's nothing like a horny chick with super-huge tits that needs to cum over and over again! *Big Fat Tits* is an all-out busty bonanza with eight of the biggest and best girls from *Voluptuous*, including 2007 Model of the Year, Angela White! These horny honies do the hottest stripping, boob-play and dildo-plugging action imaginable, and it's all for your viewing pleasure! They're the biggest tits in the tit business!

DALLAS DIXON

SKYIE BLEW

ALANNA ACKERMAN

APRIL MCKENZIE

They all scream for some man cream!

Candace's tits and dirty talkin' deserve an award. Skyie oils up her boobs before she blows. Slone tit-fucks and hottubs at the same time. April knows how to milk a dick. Alanna proves she's a sex super-freak. Panther wants to mow her lawn but gets fucked instead. See all these big, natural knockers swing like bell clappers when they get the meat axe!

STARRING
SLONE
RYDER

They are thick and need lots of dick!

These six plumpers crave swollen, hard man-meat in their mouths, between their tits and deep in their pussies! A guy's nut juice is the only thing that can come close to satisfying their hefty appetites, and they milk these stiff cocks for all they're worth! Go on, pork 'em!

LADY SNOW

KARLA LANE

STARRING
MADI JANE

STARRING
ASPEN

GIANNA ROSSI

ALIX LAKEHURST

GABRIELLA MICHAELS

They are the MVP's of milkin' meat for all it's worth!

The *Busty Cream Team* can and will suck you dry. They've been training all of their lives for it, man! Aspen drains the balls of a Peeping Tom. Cocktail server Africa services a cock on the clock. A computer repairman gives Alix Lakehurst a new hard drive. Gabriella Michaels gives up her big tits to a big dick. Sexologist hottie, Sabina Leigh, offers a dude some pointers about hot breast-sex. Porn superstar Gianna Rossi takes on a big-cocked stud in a battle of the sexes and she's eager to ride his junk real hard.

KEAMA KIM

REYNA MAE

KARLEE ADAMS

STARRING
SAMANTHA

Their fantasies are to be filled full of fat cocks!

Do you know what large and lovely ladies really want to happen between the sheets? Five of the biggest and bustiest reveal their deepest, dirtiest secrets in *Plump Desires*. *XL Girls* superstar Samantha (in her long-awaited return and looking better than ever), plus Vicki Nicole, Keama Kim, Karlee Adams and Reyna Mae, open their minds and share their filthy fantasies, then open their mouths and pussies for hard cock.

ASPEN

TRISH BAILEY

REYNA MAE

Lots of tits all over your hard dick!

It's big-titted, pussy-pounding action at its finest! Starring an all-star cast of six of our very best *Voluptuous* models: Reyna Mae, Goldie, Trish Bailey, Sunshine, Aspen and Skyie Blew. They all love a big, hard cock between their oversized funbags, in their wet mouths and hot pussies and they get all the fucking that they can handle in *Triple-X Tit Sex*.

STARRING
SUNSHINE

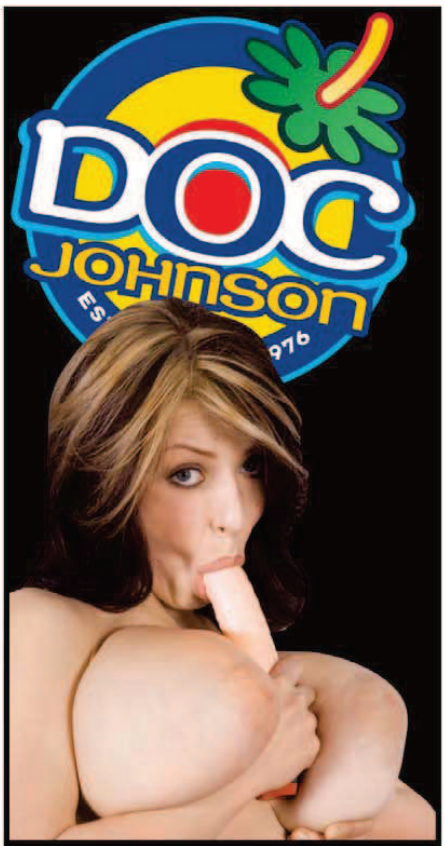

THE OFFICIAL SEX TOY OF
VOLUPTUOUS!

V-MAIL

Continued from page 8

how good looking she is or how incredible her boobs are. We know! Just don't say anything and let the subscriber sit back and enjoy. You do a good job without getting in the way because your photographer is a real PROFESSIONAL! Just give me lots of big crystal-clear movies and hot pictures.

Your clips and pictures get right to business with a good teasing plot, then you start showing Karina, and a lot of her! I've been waiting for sites like this a long time where it's just about the girl without all these un-necessary distractions. But many other sites (your competitors) think they have to re-invent the wheel, when actually NO! JUST SHOW ME THE GIRL. And that's what you do, which means you'll only make more subscribers happy.

And Karina shows everything and for long periods: face, lips, legs, ass, breasts, and all the other private parts to go along with it.

It's a contrast to how many of your competitor sites frustrate the subscriber. They don't show the feature girl enough, or from long distances in poor quality in dark areas with men, body distractions or men's voices. It's not only distracting but it hides what we subscribers want to see, THE GIRL! There is a huge demand out there of subscribers for how you showcase the girl (Karina) without all that nonsense!

Keep up the good work and continue to JUST SHOW THE GIRL. Men want to see the 'natural' beauty of females in many different ways as possible. And you do it well!–Bob, via the Internet

SEXED & SUCKLED! YES!

Dear *Voluptuous*,

I have just placed an order for *Sexed & Suckled*, which contains the debut fuck scene of 19-year-old Mianna Thomas. She is the reason I purchased the DVD. I really get off watching black girls fucking white guys. I am white and I used to have a black girlfriend with 44G tits. Mianna looks a lot like her. We broke up and I often fantasize about fucking her

ATTENTION: Voluptuous SUBSCRIBERS ARE YOU MOVING? TELL US QUICKLY!

The U.S. Post Office only forwards periodicals-rate mail for 60 days, so we must have your new address within three weeks of your move to guarantee that you'll get all your issues. We cannot be held responsible for non-delivery of issues due to your address change.

MAIL TO:
Voluptuous Change of Address
1629 N.W. 84 Avenue
Miami, FL 33126 USA
Please include your mailing label or a legible copy.
email: cservice@scoregroup.com

Members think that KarinaHart.com is a hit! So don't delay, join and jack today!

again. So, seeing Mianna fuck a white guy in *Sexed & Suckled* turns me on.

I have been a loyal subscriber since SCORE mag was first published all those years ago. I applaud you for continuing to find new XXX talent like the sexy Mianna. Keep up the good work.

Now, if you can just convince Karina Hart and Merilyn Sakova to fuck on film! If you can get either of those slim and stacked beauties to do a boy-girl scene, I am sure the DVD's will sell out.– J.W., Tucson, Arizona.

Mianna's hardcore debut in *Sexed & Suckled* is causing many cocks to stir!

SEND YOUR LETTERS

Send your comments and suggestions to:

V-Mail, 1629 N.W. 84 Avenue, Miami, Florida 33126

Email Address: voluptuous@scoregroup.com

Website Address: www.voluptuous.com

SCORE DVDs NEW RELEASE

Linsey Dawn McKenzie keeps coming up with new ways to get us hard! In this selection of videos never-before-seen on DVD, the HH-cup wonder is a bad-girl biker, a sexy secret agent, a 1950s high school student fantasizing about getting fucked by her dream guy, a cat burglar who breaks into a house and finds a dildo, a graffiti artist wearing short shorts and a tiny tube top and lots more!

ORDER FORM ON PAGE 9

TOLL FREE U.S. & CAN 1-800-421-0760 • WORLDWIDE 001-305-662-5959
www.eBoobStore.com • $29.95/C$34.95/£19.95/€24.95 (Plus S&H)
DVD (Region free) ITEM #VD230D VHS ITEM #VD230

25173

Retro
Rack

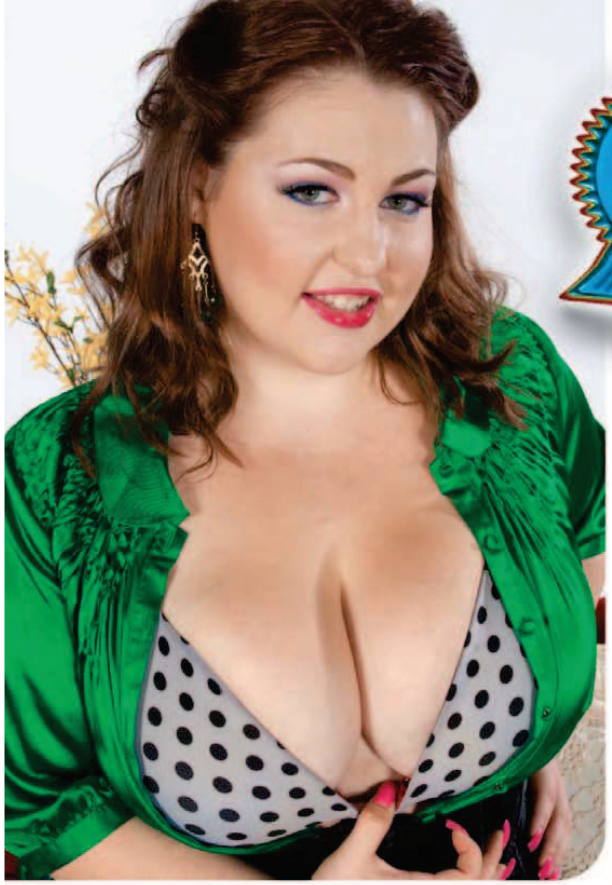

V-MAG DEBUT

Hillary Hooterz

Meet Hillary, a 20 year old from California with full F-cup boobs you're sure to love. Here are some fun facts about Hilary you might want to know. She loves being girly, shopping and trying on makeup. She also likes photography and modeling. She claims her favorite team is the Lakers and that basketball is her favorite sport. Oh, and she likes hoops so much that she had a foursome with three basketball players one night in a pool. Wait, what was that?

Bare Facts

Hillary Hooterz

Birthday: May 12, 1989 **Age:** 20
Height: 5'2" **Weight:** 173 lbs.
Bra: 38F **Measurements:** 44-36-38
Lives: Fountain Valley, California
Occupation: Model
Hobbies: Photography, watching porn and masturbating.

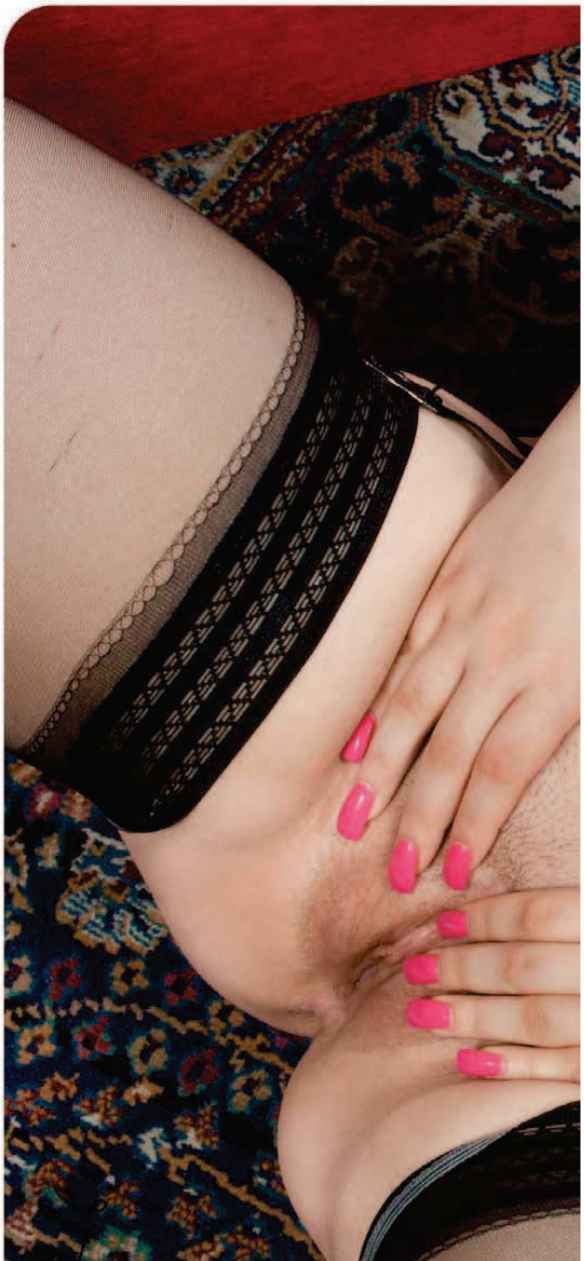

"I once had a fling with three basketball players in the pool," says Hillary. "All those hands on my body felt amazing and we were all wet, which made it even sexier. Then we all went upstairs to my place and I played with all three of them. Maybe a shy and less curvaceous girl wouldn't have been able to handle all that, but I was all over it. I'm built for pounding and rough sex and I love to have my legs spread wide and my tits gripped really hard!"

But Hillary doesn't save all her lovin' for just the fellas. "Oh, I've had plenty of women and I like sensual, erotic play with a woman. Lots of tongues and fingers and caressing. I don't necessarily like strap-ons. I prefer just touching and kissing each other a lot."

Vmag
INTERVIEW
Renee Ross
BIG, WET TITS!

Interview by Maria Guerrero

Renee Ross is one of our newest, soon-to-be legendary V-girls and we can vouch that her J-cup cannons are not only huge but they are also soft to the touch. (And yes, we touched them more than once. You know, for research purposes.) She is everything that you want in a girl. She's smart and has big boobs. She is a nurse, who just so happens to have big boobs. She is an ex-cheerleader and yes, when she was a cheerleader, she had big boobs, too. (We think you can see where we are going with this.)

Renee sat down to talk with us about all the things that make her

Bare Facts

Renee Ross

Birthday: July 27, 1981
Age: 28 **Height:** 5'5"
Weight: 180 lbs. **Bra:** 40J
Measurements: 48-32-40
Lives: Virginia
Occupation: Nurse
Previous Appearances: *Voluptuous* Oct. '09
Videos: *Tits Tits Tits*!

Available on page 9.

click. From her straightfowardness about sex to her funny take on blow jobs, it is easy to see why Renee is well on her way to becoming a V-girl mega-star. Keep your eye on Ms. Ross, gentlemen. She is going places.

V-MAG: Welcome to *Voluptuous*, Renee. It is our pleasure to have you here.
RENEE: Thank you so much. It's a pleasure to be here.
V-MAG: Where are you from?
RENEE: I am from Chesapeake, Virginia.
V-MAG: And how old are you?.
RENEE: I am 27 years old.
V-MAG: How tall are you?
RENEE: I am 5'5".
V-MAG: What are your measurements?
RENEE: Um, I am a 40-32-40.
V-MAG: What is your cup size?
RENEE: I am a J-cup, but it might be bigger because I don't think that I've ever been measured properly.
V-MAG: Wow! A J-cup is impressive. How do you buy bras that big?
RENEE: I order them online. I can't ever go into the store and find something.
V-MAG: Who makes the bras you wear?
RENEE: Lane Bryant. They always have what I need, online. They make everything. Every now and again I will find something in the store but it is really time-consuming to look through the shelves and try and find something.
V-MAG: Do you find that your tits are so heavy that your bras rip apart? Are you one of those ladies who is a bra-shredder?
RENEE: Um, no. Not really.
V-MAG: Do your bras have underwire?
RENEE: I used to wear underwire and then I switched to the ones that were all

cloth and now, I am back to wearing underwire again. I switched back.

V-MAG: Is there any particular reason for that? Is underwire more comfortable?

RENEE: Not really. I just like it because it gives me more back support and that's important. I mean, sometimes underwire hurts, but I will take back support over that.

V-MAG: Do your boobs hurt your back?

RENEE: I have a lot of back and neck pain.

V-MAG: So you live in Virginia and what is it that you do there?

RENEE: I am a nurse.

V-MAG: Wow! A big-boobed nurse? That's probably the hottest cliché ever!

RENEE: [*Laughs.*] Yeah, I get that a lot.

V-MAG: Describe your day, Renee.

RENEE: Well, I work nights, so I usually sleep all day. I work about a 12-13 hour shift. And I do that like three days a week.

V-MAG: And what kind of nurse are you?

RENEE: I am a Cardiac Surgical Intensive Care Unit nurse.
V-MAG: Renee, we don't even know what that means, but it sounds very intense.
RENEE: [*Laughs.*] It is, sometimes.
V-MAG: Now while you're Cardiac-Surgical intensively nursing…
RENEE: [*Laughs.*] That was funny.
V-MAG: What do you wear? A hot, little nurse's outfit?
RENEE: No, I am in scrubs and, like, a T-shirt and a lab coat. Or I will wear a V-neck, sometimes.
V-MAG: We are willing to bet that your V-neck shirts cause quit a stir.
RENEE: Yeah, they do. I work nights, so it is a lot easier to get away with wearing something tight fitting. But when I do wear those kinds of shirts my coworkers, whom I am very good friends with, freak out when they see how big my boobs are. I mean, they don't really realize how tiny my waist is until they see me in something fitted. I don't really wear stuff like that often but when I do, people notice.
V-MAG: When you go to work, you are dealing with patients all day. Are they hitting on you? Pre-surgery, obviously.
RENEE: Well, we usually don't deal with them when they are conscious and when they are, they are pretty out of it on medication. But the ones that do always tell me that I am pretty and that my eyes are nice. It's never a direct compliment on my boobs. But you can tell that they like them and that they are looking.
V-MAG: When did you start getting boobs, Renee? How old were you?
RENEE: I was in 5th grade and I already had boobs. I remember going to a sleepover at a friend's house and she had older sisters and we were skinny-dipping in her pool. I remember that my friends were making fun of the older girls and taunting them because I had bigger boobs than they did. I mean, I was like 13 or 14 and they were already a D. And by the time I was 15, they were already way past DDD.
V-MAG: And you were in high school? Did the other girls treat you badly cause your boobs were so big?
RENEE: Oh, yeah. I mean, I don't think anyone knew what my face even looked like. I think all they knew about me was big boobs.
V-MAG: Did you play any sports?
RENEE: Yes, I did. I was actually a cheerleader in high school.
V-MAG: Wait. You are not only a big-boobed nurse, but you were also a big-boobed cheerleader, too? That is pretty insane.
RENEE: [*Laughs.*] Yeah, it was. I mean, I even did gymnastics at one point. But I had to quit because of my boobs. I couldn't do any of the moves because my boobs had become too big. But I did play softball all through high school.
V-MAG: And you were a cheerleader. Let's talk about that.
RENEE: [*Laughs.*] Well, I was the girl with the biggest boobs on the squad. That was for sure.
V-MAG: And did you ever have an embarrassing moment during cheer practice because of your boobs?
RENEE: Oh, boy. [*Cringes.*] It depends on what outfit I wore. Sometimes I would jump around and they would pop out. I couldn't even find a sports bra that fit!
V-MAG: And when you are out and about, what do you wear?
RENEE: If I am going out for like dinner or something like that, I like to wear fitted tops and show my boobs off. Don't get me wrong; I like to show them off. I like my boobs. I like to wear things that call attention to them. Nice bras and low cut shirts are a good way to do that.
V-MAG: Tell me an embarrassing story about your boobs, Renee.
RENEE: I don't know if I have one. I really don't pay attention to them. I mean, my boobs call a lot of attention to me, but I just ignore it. Men are more shocked by my boobs than anything else. That usually means that they stare, but they never come up and say something to me.
V-MAG: And what do you like to do in your spare time, Renee?
RENEE: I like to shop a lot. I also like to spend time on the beach.
V-MAG: And you wear a bikini when you're out on the beach?
RENEE: Yeah, I do.
V-MAG: Wait, what kind of bikini holds those huge boobs in?
RENEE: I wear, like, a halter type of bikini. But they still pop out from time to time.
V-MAG: And do you ever go topless out on the beach?

"I like it rough! I want to be fucked and pounded!"

RENEE: Not in my area. [*Laughs.*]
V-MAG: Is that something that you'd like to do while you're in Miami?
RENEE: Yes, I think I would like to go topless on the beach.
V-MAG: We think that you would start a riot, Renee. We advise that you exercise caution and don't start riots on our beaches.
RENEE: [*Laughs.*] Yeah, I can see where that might happen.
V-MAG: Now, what kinds of traits do you like in a man?
RENEE: I like to be pampered. I like a guy who will pay attention to me and treat me like a lady.
V-MAG: And where do you like to be taken out on dates?
RENEE: I like to go out to dinner. I love to go out dancing. I even like to go out on dates and shop. I am a very laid-back kind of woman.
V-MAG: Now tell us what gets you off the best, Renee?
RENEE: I would say, a good beating. [*Laughs.*] I like it rough. I want to be pounded. I mean, I can always get off from good oral, and I love that, but I like to be fucked hard and get my pussy a little beaten up.
V-MAG: And does size matter to you?
RENEE: I think it's more about the thickness than the length and that's because a guy needs to know how to use what he's got.
V-MAG: Obviously your boobs come into play when you are having sex.
RENEE: Yeah, I like it when men play with my boobs. I like to tit fuck, too.
V-MAG: Are your nipples sensitive?
RENEE: Yes, they are. I like them pulled. Remember, I like it rough. So I like them tweaked and twisted. The harder, the better.
V-MAG: You said that oral satisfies you. Do you like to give oral, too?
RENEE: Oh, I love it.
V-MAG: Describe what a good blow job is to you. Give us juicy details.
RENEE: I have the magic wrist. And I can give good deep throat.
V-MAG: Wait, tell us what the magic wrist all about.
RENEE: I just know how to move my wrist in time with my mouth and I've been told that it's pretty magical.
V-MAG: Do you deep throat, too?
RENEE: Yes, I like the sound a cock makes when it is in the back of my throat. That gagging and suction noise

Continued on page 76

SCORE DVDs NEW RELEASE

INTRODUCING J-CUPPER RENEE ROSS

TITS TITS TITS!

HER FIRST TIME ON DVD!

EXCLUSIVE TO SCORE & V-MAG

HUGE, NATURAL TITS & A PRETTY FACE!

J-cup newcomer Renee Ross is already destined to go down as one of the greatest naturals ever. Now, spend a day with this real-life naughty nurse as she wakes up, showers, oils up her heavy tits, goes swimming and puts on a wet T-shirt show just for you. Reach out and grab 'em!

ORDER FORM ON PAGE 9

TOLL FREE U.S. & CAN 1-800-421-0760 • WORLDWIDE 001-305-662-5959
www.eBoobStore.com • $29.95/C$34.95/£19.95/€24.95 (Plus S&H)
DVD (Region free) ITEM #VD232D VHS ITEM #VD232

25212

Fruits of Your Desire

Ivy Darmon

Meet Ivy, our second newcomer from the Czech Republic this issue. Ivy is a bit of a wild child who likes to be watched and has a thing for getting naked in public. "I like this. I like to be naked in the open where people watch me make the fucking and be very sexy," she said in broken English.

V-MAG
DEBUT

Bare Facts

Ivy Darmon

Birthday: November 22 **Age:** 21
Height: 5'7" **Weight:** 133 lbs.
Bra: 32E **Measurements:** 38-28-34
Lives: Czech Republic
Occupation: Boutique Clerk
Fantasies: To have sex with two men in a dark, dirty alley.

Ivy's fantasy is to have a threesome with two men in a dark alley so that her screams can echo off the walls. For her, being caught having sex in public thrills her even more than the fucking itself. She also likes to be spanked and to wear nipple clamps during sex. "My breasts are good for pinching and pulling," she said. Oh, yes, they are, Ivy!

V-MAG
DEBUT
Hold me closer, titty dancer!
Sophie Mae

We'd like to take the time now to thank the Czech Republic for their contributions over the years of many, many busty chicks that make us want to jack. Especially for Sophie Mae, a 23-year-old newcomer whose perfect, creamy tits and pale, pink areolae might be some of the best exports from the Czech Republic so far. Sophie is new to modeling but not a stranger to being the center of attention. She is a professional dancer and spent quite some time shaking her goodies for our photographer. (Or maybe it was that she didn't speak much English and chose to communicate with her curvy hips and big tits!)

What kind of dancing was Sophie doing for our lucky lens men? She was shimmying and gyrating to Middle Eastern music and giving them a belly-dancing show. (Although who could focus on her hips when her tits were jiggling and swaying to the beat?) Although she spoke very little English, she tried her best to explain to us that she didn't want to show any pink because she wanted readers to look at her breasts and enjoy them instead. We can't argue with her logic because from the minute these photos came our way from our team in Czech Republic, we can honestly say that we have been enjoying Sophie's breasts immensely.

Bare Facts

Sophie Mae

Birthday: Feb. 2, 1990 **Age:** 19
Height: 5'6" **Weight:** 137 lbs.
Bra: 34F **Measurements:** 40-32-36
Lives: Czech Republic
Occupation: Dance Instructor
Hobbies: Dancing, modeling and having sex with musicians.

Vmag
December 2009
Sophie Mae

Vmag
INTERVIEW
Camelia Davis
"I want to be spanked and told I'm a bad girl."

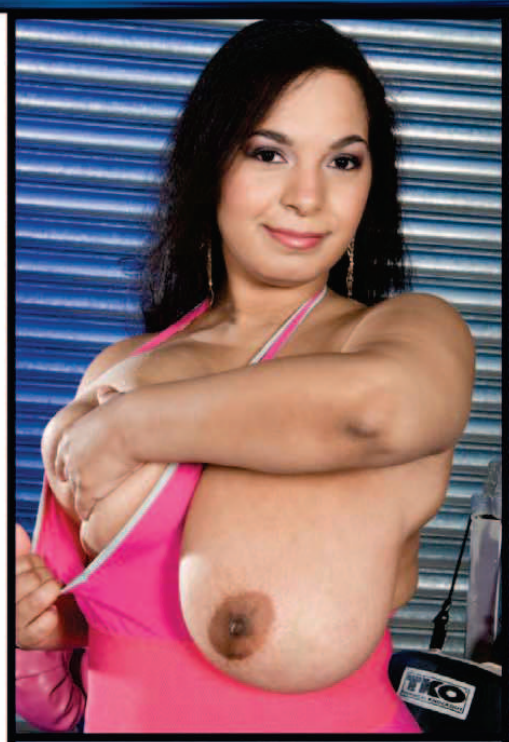

Interview by Maria Guerrero

There aren't many ladies who can make us horny with just one look, but tan-canned Camelia Davis can. There is something indescribably voracious about her appetite for sex and her ability to turn her eyes on you and make you feel like YOU'RE the one who is naked in the room. You won't find a more straightfoward, honest lady out there and you certainly won't find caramel F-cups like Camelia's just anywhere, either. No, ladies like Camelia are special because you can not only have a great chat with her, but you know that if you had the chance to spend five minutes with her in private, she could probably fuck you senseless and then pat you on the back and send you on your way. Yeah, she is one of those jack-fantasy girls come to life. That's why she will talk sex to you until you are squirming in your seat. That's why she will make you hard and smile about it. That's why she's

soon to become one of your favorite newcomers. She's destined for greatness and great fucking, too. And she knows it!

V-MAG: Welcome to V-mag Camelia.
CAMELIA: Thank you very much! It's really wonderful to be here.
V-MAG: Tell us where you are from.
CAMELIA: I am from Phoenix, Arizona.
V-MAG: And how tall are you?
CAMELIA: I'm tiny. I am 5'2".
V-MAG: And what size bra do you wear?
CAMELIA: I am a 38F.
V-MAG: Wow! That's a whole lot of breast flesh on such a tiny frame.
CAMELIA: [*Laughs.*] Yeah, I have been told I pack a lot of boob for being such a small woman. I like it, though. I love my tits.
V-MAG: We love your tits, too! Do you have trouble finding bras?
CAMELIA: Yes. It's very hard for me to find bras that fit my frame the right way.
V-MAG: Where do you find them?
CAMELIA: I go to certain stores that I know will carry my size or I shop online. But I can't just go into, like, a regular bra store and buy my bras. That never happens to me. It is always a problem for me

to find bras. I have to dedicate a lot of time to it.

V-MAG: Do you ever just get them custom made?

CAMELIA: No. It's really very expensive to get them custom made and I rip through bras a lot. They don't justify the investment. I mean, I have thought about it, but I just can't do it.

V-MAG: Now, do you find bras that are reasonably priced?

CAMELIA: Well, I don't mind paying a reasonable price, but not too cheap because cheap bras don't work for me. They are either made poorly and they don't fit right, or they just fall apart because they are too small for my boobs and they stretch out the cheap fabric and I rip through them. And they have no support, either. That's the deal breaker. I need to have support.

V-MAG: We love bra shredders.

CAMELIA: [*Laughs.*] I will definitely keep that in mind.

V-MAG: Have you ever had an embarassing moment where something has happened to your bra and you just had to take it off and let your boobs free?

CAMELIA: Oh my gosh, yes! Usually my bra will just pop open and I would take it off. I would go braless, but, like, under my shirt. Not, like, topless or anything like that.

V-MAG: So you let your F-cups loose in the streets? How do people react to that?

CAMELIA: Oh, people look and it's very obvious that they are staring at my tits. But that's not always a bad thing. I just think that people are naturally curious about big tits. And to tell you the truth, I don't mind them staring. I kind of like the looks, actually. I like all of the attention.

V-MAG: Do you have a lot of girlfriends that have tits that are as big as yours?

CAMELIA: No, actually. I am the only one. A lot of them have really tiny boobs.

V-MAG: Do they grab your boobs all the time?

CAMELIA: Yeah, they like to feel them and squeeze them and see

Bare Facts

Camilia Davies

Birthday: January 02, 1981
Age: 28 **Height:** 5'2"
Weight: 132 lbs. **Bra:** 38F
Measurements: 44-28-36
Lives: Phoenix, Arizona
Occupation: Model
Hobbies: Travel, dancing and being outdoors.

"I like it when men cum all over my tits."

how much they weigh. It's pretty funny. And you know what? It kind of feels good. I actually like it. And I encourage them to continue because it feels a lot like a massage. I tell them not to stop touching me.

V-MAG: Do guys hit on you because of your boobs? Meaning, do they come up to you and just start talking to you about your boobs?

CAMELIA: Oh, yeah, it happens all of the time. I get hit on a lot. Some of them like my face, or my ass, but most of them start to compliment me on my tits right away.

V-MAG: Tell me a crazy story about one of these guys hitting on you because of your tits.

CAMELIA: I was at the mall one day and I was shopping. I kept seeing this guy and he was checking me out. I mean, he kept staring and staring. I ended up at the food court and he came up to me and just straightforwardly asked me if he could touch my breasts. He was really hot, so I said yes. So he groped me right there at the food court and then he just went about his merry way.

V-MAG: So you just let a random stranger fondle you in public?

CAMELIA: Yes I did and I have to admit that it was very random.

V-MAG: Did people see that happen?

CAMELIA: Yeah and I got a few dirty stares from the flat-chested women who were around but I saw that a few of the guys who had seen it really liked it. I told you guys that I love all of the attention. It's awesome.

V-MAG: What do you do in Phoenix?

CAMELIA: I like to go shopping. I also like to go for walks and I am a fan of traveling. But mostly I like to be outdoors in the sun. I mean, it gets hot in the summer but it's still nice because it's not humid.

V-MAG: And when you are taking these walks in the sunshine, what do you wear, Camelia?

CAMELIA: I like to dress in really sexy, very skimpy outfits. I love to wear short skirts and really tight tops and I am always in high heels. I like to look sexy all the time.

V-MAG: I am sure that the way that you dress when you're out gets you a lot of attention, too, right?

CAMELIA: Of course. That is why I dress that way. I like the attention. I think I live for the attention. It makes me feel good and it kind of makes me horny, too. I like it when I get stared at by both men and women. It makes me feel really good that they are looking at me and I know that they all want to fuck me.

V-MAG: What is it about a guy that turns you on?

CAMELIA: I like it when a man takes the time to look his best. I take my time and I look my best, so I like it when a man looks well-put together. I also love glasses on a man.

V-MAG: Like, nerdy glasses? You like men in eyewear? Why?

CAMELIA: Yes. I love nerdy guys. I think that they are very nice and very sensitive. And you know what else? Nerdy guys can fuck better than anyone else. Nerdy guys are great in bed.

V-MAG: Why do you think that is?

CAMELIA: I think that a lot of people don't give them credit and don't think that a nerdy guy can fuck, so they don't give them the time of day. But in my experience, the men that I have met with the biggest cocks ever are all nerds. Long live the nerds!

V-MAG: Do you prefer a big cock?

CAMELIA: It doesn't have to be huge but it does have to be big enough so that I feel it and I can get satisfied.

V-MAG: What satisfies you the most when you are in bed with someone?

CAMELIA: I love a lot of foreplay. I love to kiss. I think kissing is really

important and if a guy can't kiss, it is a big turnoff for me. I also love having my pussy licked nice and slow until I start grinding on a guy's face and I can feel my cum getting his mouth and nose all slick. I like to get my pussy fucked by a tongue until my pussy contracts and I can't stop cumming. But don't get me wrong. I love cock. I love to suck it, over and over, for a long time. I love to give head. Maybe it is because I am so good at it. I like to get it nice and wet and suck on it like it's my lollipop. It feels so good in my mouth. Mmm…that makes me want to suck on one right now.

V-MAG: What makes for good head? What is a good blow job for you?

CAMELIA: A good blow job has to be wet. It has to be so wet that it makes noise when you stroke it. And you have to lick it a lot and stroke it over and over. And you need eye contact. Lots of eye contact is important because you are able to see just how much pleasure you are giving someone. It is all about the pleasure aspect.

V-MAG: Eye contact? Do you really think that it's necessary?

CAMELIA: It is so important because you can see into a man's soul that way. You can see how much or how little time is left before they cum. All of that is conveyed through the eyes.

V-MAG: Let's talk about the balls for a second. Some girls think that when you are sucking dick that it is all about the shaft and then head of the cock. And a lot of times, they ignore the balls. In fact, some girls are not even about the balls. They want nothing to do with them. What do you think, Camelia? Are the balls necessary when giving a guy a BJ?

CAMELIA: I like the balls. I think balls are important in a BJ. But I will say this about why balls get such a bad rap: Guys need to learn to take care of their balls. They need to be shaven and clean and then I am pretty sure that all women would love the balls and put them in their mouths.

V-MAG: Now, when you finish with what sounds like an extraordinary blow job, do you mind it if a man wants to cum in your mouth?

CAMELIA: You know what? I don't at all. I like cum. I really do. If a guy wants to cum in my mouth, I don't

Continued on page 73

FUCK HER TITS, FUCK HER PUSSY!

Titty Fuck-Her® Ever wished you could fuck tits and pussy at the same time? You can with the Titty Fuck-Her. Soft and realistic, it feels so good!
(#PD100) $99.95 • £50.00 • C$101.00 • €63.00 Additional shipping charges apply.

THE NEW, NO-HASSLE WAY TO SPANK YOUR MONKEY!

Monkey Spanker® First there was the Rabbit for girls. Then came the Duck, also for girls. Now, finally, there's something for men: the Monkey Spanker! Slip it over your hard, lubed-up cock and use the handle to work it up and down for the ultimate cum. Use it by itself or with the included vibrator. It looks simple, but it's amazing!
(#MS100) $34.95 • £18.00 • C$36.00 • €23.00

FUCK REALITY SHOW STAR MARY CAREY!

From our buddies at Doc Johnson, the all-new Mary Carey UR3® Pussy & Ass™. Molded directly from the porn and reality show star's pussy and ass. You've always wanted to fuck her, and now you can! Feel her puffy pussy lips against your hard, throbbing cock. Bang her succulent ass as she fingers herself! Use her as you please because Mary's pussy and ass exist solely to serve you!
(#DJ114) $69.95 • £35.00 • C$71.00 • €45.00

THE ULTIMATE MALE SEX TOY

Pro-Pal for Men Prostate Massager A dual prostate and scrotum massager designed to give you ideal stimulation of two of the hot male erogenous zones. The easy-to-use design and dual pleasure can help you reach your sexual peak. Made of a durable ABS plastic material. Non-toxic and phthalate-free. The Pro Pal measures 9" in length and 1.5" in diameter.
(#DJ115) $16.95 • £9.00 • C$18.00 • €11.00

DOUBLE YOUR PLEASURE AND HERS WITH THE HELIX!

The Double Helix Quick Release Erection Enhancer Maintain your erection and intensify your orgasms with this easy to size, use and remove comfortable erection enhancer. Remove the bands from the package, trim them to the desired size, snap them together and you're ready for action! This revolutionary system will have you performing like a true porno stud. If you've never used a cock ring, this is the one to try!
(#CE109) $9.95 • £5.00 • C$11.00 • €7.00

WE DESIGNED THE PERFECT PUSSY

Senso Venus ® If a pussy fit your cock exactly as you wanted it to fit, it would be the perfect pussy. And this is it! The Senso Venus features soft, stretchable Senso material with a row of well-placed beads and a ribbed lining inside the wall to blow your mind every time. The jelly-like material is perfect for slick fucking and intense cumming. Better than the real thing!
(#CE108) $29.95 • £15.00 • C$31.00 • €19.00

READY, SET, BLAST OFF!

Sex Grenade Male Masturbator
Explode load after load with this state-of-the-art jacking companion that will powercize your man-tool. The tight and ribbed dick sleeve with vibrating energy will keep you happy when you're getting busy. This is a man's device for real horny men! Add this and a bottle of one of our lubes along with a hardcore DVD for the ultimate cock workout!
(#CE107) $29.95 • £15.00 • C$31.00 • €20.00

IT TAKES TWO TO TANGO BUT ONLY ONE TO TENGA!

Tenga The brand-new, revolutionary jack toy designed to bring you never-before-experienced sensual sensations. **The Soft Tube Cup** lets you decide how tight you want your fit to be. **The Deep Throat Cup** swallows your cock like a porn star. Not designed for unlimited usage, so get more than one. **TENGA DEEP THROAT CUP (#TNG101) OR SOFT TUBE CUP (#TNG100)** $29.95 • £15.00 • C$31.00 • €20.00

ORDER RIGHT NOW ON PAGE 9
CALL: 1-800-421-0760 or 001-305-662-5959

When Daphne made her debut in the June '09 issue, she made it very clear that she wasn't just going to give her goodies to any Tom, Dick, or Harry that came along. But she might be game to have a fling with Tom, Dick AND Harry if they can satisfy craving for cock her and fuck her like they mean it!

"Fuck me like you mean it!"
Daphne Carter

Bare Facts

Daphne Carter

Birthday: April 3, 1984 Age: 25
Height: 5'6" Weight: 147 lbs.
Bra: 36E Measurements: 42-30-38
Lives: Peoria, Illinois
Occupation: Dancer
Previous Voluptuous Appearances: June '09

"I've reconsidered my stance on casual sex," she tells us with a smile. "I don't mind it because I've discovered how kinky it can be to fuck a stranger. I think it's because it's a lot more passionate and kinky and most guys you pick up and have sex with put a lot of effort into the sex. They fuck you like you are the last woman on Earth! I like that."

And what about Tom, Dick and Harry? "I just recently had sex with three guys I met at a club. They were bad-boy types and they told me they were going to do nasty things to me! That turned me on so much I fucked them in a nearby motel!"

2 DISC SET

HUNTED, CAPTU

NAT

6 BUSTY BABES...UNTAMED! LEZZIE, GROUP & ANAL SEX!

Explorers, searching in the jungle for an artifact that can make all women stacked, are taken prisoner by six tribal babes with huge tits. Have the explorers finally discovered the source of this valuable treasure? Maybe, but first, they'll have to survive wild group sex with their horny captors! All-outdoor action including a six-way lezzie fest, Rachel Love getting banged by two guys, anal-loving Alexis Silver giving newcomer Shyla Shy a lesson in satisfying men, newcomer Alia Janine in her first on-camera fuck and much more!

STARRING ALEXIS SILVER RACHEL LOVE KALI WEST DAYLENE RIO ALIA JANINE SHYLA SHY

RED, FUCKED!

SHOT ENTIRELY ON LOCATION!

SCORE'S WILDEST FEATURE EVER!

MAZON

MAMAZON SPECIAL FEATURES INCLUDES:

- *2 Disc Collector's Edition DVD Set*
- Shot in High Definition
- 1080i - *16:9 Widescreen Format*
- *Digital 5.1 Surround Sound*
- *Chapter Index*
- *Special Previews*
- *Backstage Footage*
- *Star Interviews*
- *Deleted Scenes*
- *Outtakes*
- *Bloopers*
- *Exclusive Stills*

Blu-ray Disc Available

LIMITED EDITION

ORDER FORM ON PAGE 9

15542

16248

24139

24727

17150

24147

15439

17151

21773

CAMELIA DAVIS

Continued from page 61

mind. And if he asks to cum on my tits, that is good, too. I like to see it splattering all over my chest. I like to play with it and rub it into my nipples. I think cum is sexy.

V-MAG: Now if a guy cums in your mouth, are you going to swallow it? You know what we think here at V-mag…spitters are quitters!

CAMELIA: [*Laughs.*] I don't mind swallowing. But every now and again, I will spit. It all depends on how I am feeling at the moment. Sometimes the spunk just doesn't taste good.

V-MAG: What about the theory that if a man eats a lot of pineapples or peaches his cum tastes good. Is that a theory you adhere to?

CAMELIA: I think that theory is true for the most part. But the problem is that men don't like to eat a lot of fruit. That's why their cum might not taste good. But I believe that theory could be true because of the acid in fruit. It probably does make cum taste better.

V-MAG: So a little birdie told us that you have an extreme fetish for getting spanked. Is that true?

CAMELIA: [*Laughs.*] I love being spanked. That is my ultimate fetish.

V-MAG: Why is that, Camelia?

CAMELIA: I don't know. I like to be spanked and told that I am a bad girl. I know that in my regular life, I am actually a good girl. But I like to be bad in the bedroom. When a man spanks me, it turns me on. It makes me feel naughty and makes my pussy gush.

V-MAG: How would a guy build up to spanking you, Camelia?

CAMELIA: I like it for a man to just put me over his knee, pull my panties down over my ass and just spank me and tell me how bad I have been. It makes me grind my pussy into his legs. It gets me so hot that I can't control myself. I mean, a man can even use a paddle on my ass. I don't want to be beat on; I just want to be disciplined a little by a sexy man.

V-MAG: What other fantasies and fetishes do you have?

CAMELIA: Well, I want to have sex with a bunch of men at once. I want to be fucked and man-handled by a lot of big, strong men and then I want all of them to cum in my face. I think it's because I have a lot of men friends and

29¢ PER MIN 18+
BACKDOOR BABES
1-800 238-ANAL
15443

HARDCORE SEX
FROM 29¢ Per Min
1-800-906-FUCK
18+
15536

Jam Your Throbbing Cock Between My
HUGE TITS
1-800-615-6869
All Major Credit Cards! NO Start Up FEE's
www.titsnassphonesex.com

TITS 'N' ASS
$12 Kinky Fone Fun $12
No Start Up Fees!
1-800-615-6869
ALL MAJOR CREDIT CARDS
www.titsnassphonesex.com

NAUGHTY LOCAL GIRLS!
TRY ME FREE!
1-800 548-4443
18+
15538

NASTY TALK
HOT • WILD • SEXY
The Best For Less
99¢ MIN.
18+
212-741-1202
900-329-4300
$4.99 PER MIN

MATURE, WE DO IT ALL!
• Lovely older women
• Horny housewives
• Grannies
• Lusty mamas
EXPERIENCE MAKES A BIG DIFFERENCE!!
1-888 880-LADY
From $1.99 per min.
1•900•287•9111
$2.99 - $5.99 per min.
18+. Checks also
15422

I often fantasize about just ripping my clothes off and fucking all of them. And I want to see all of the cum that I can make them shoot, so what better place for them to shoot it than all over my face, right?

V-MAG: Do you masturbate a lot?

CAMELIA: Yes, I do. I mean, it depends on how much sex I am having at the time. If I can have sex, I would rather not masturbate. But when I am really horny and it is just me, I can masturbate anywhere from five to ten times a day, over and over. It just feels good.

V-MAG: What do you use?

CAMELIA: I use my fingers and rub on my clit. In fact, I like to wrap my fingers around my clit and just rub it.

V-MAG: Are you into nipple play? Are your nipples sensitive?

CAMELIA: Oh, yes! They are very sensitive and I love that. I like for them to be caressed and pulled and tugged. I don't want them to be handled too roughly, but with just enough force feels really good.

V-MAG: Do you use your tits when you are fucking a guy?

CAMELIA: Yes, that's what they are for, right? I like to use my tits to tit-fuck a guy and I like to be on top and lean over and tell him to suck on my nipples. That feels so good!

V-MAG: Now are you the type of girl that goes from blow job to the tit job? Are you a transitional girl?

CAMELIA: [*Laughs.*] Yes! I love that term. "Transitional girl." That is exactly what I am. I will go from the blow job to the tit job, especially if I think a man is going to cum right away. I prefer him to cum on my tits.

V-MAG: Are you into girls at all?

CAMELIA: I like women, but I haven't had one in a long time. I would like to do it again, though. I like women with big asses. But I like big breasts, too. I am not into thin women at all. A woman has to have curves.

V-MAG: Well you certainly have curves, and what we must commend as one of the dirtiest minds we have encountered here at V-mag. We think we love you, Camelia.

CAMELIA: [*Laughs.*] Aww, thanks!

V-MAG: Unfortunately, we are out of time. Thank you for sitting with us today and don't ever change!

CAMELIA: I promise not to!

V-MAG: Fans can see Camelia in her DVD debut coming soon!

ALPHA BLUE ARCHIVES

*All models 18+ years of age

MODEL: CHESSIE MOORE

VINTAGE BIG TIT ULTRA SETS

Each set contains 4 DVDs of your favorite theme or big tit superstar! Each disc is individually shrink-wrapped in it's own case and runs 2 to 3.5 hours! These highly collectible ULTRA SETS each have 8 to 12 hours of premium footage.

Content includes uncut feature films, select scenes, interviews and more!

CALL NOW! 800-681-3003

FAX 510-653-8685 9AM-5PM PST. MON-FRI

ULTRA NATURALS #1
Roberta, Candy, Roxanne, Lisa D & dozens more! 8 Hrs.
❑ DVS6

ULTRA NATURALS #2
Mary, Roxanne, Kitten & many more! 8 hrs.
❑ DVS7

BUSTY AND MATURE #1
Lotta Topp, Helga Sven, Honey Wilder & Colleen Brennan. 11 Hrs.
❑ DVS9

BUSTY AND MATURE #2
Helga, Honey, Colleen & Kitten Natividad. 10hrs.
❑ DVS10

70'S BRA BUSTERS
Cherry Bomb, Desiree, Laura, Seka, Kitten & many more! 8 hrs.
❑ DVS24

80'S BRA BUSTERS
Barbara Alton, Christy Canyon, April Maye, Kay Parker. 8 hrs.
❑ DVS25

LATIN BRA BUSTERS
Saucy & stacked hotties Keisha, Tina Marie & Lisa Melendez! 10hrs.
❑ DVS26

BLACK BRA BUSTERS
Keli Stewart , Ebony Ayes, Desiree West & Jeannie Pepper. 10 hrs.
❑ DVS27

BUSTY LACTATION
Rare milking footage & vintage photos! 9 Hrs.
❑ DVS5

BUSTY & CHESSIE
Busty Belle & Chessie Moore! 6 Features, best scenes. 11 hrs.
❑ DVS23

CANDY SAMPLES #1
6 Features + Select Scenes. 10 Hrs.
❑ DVS2

BUSTY LESBIANS
Top busty stars of the 70's/80's! 8 hrs.
❑ DVS22

These Sets Also Available At AlphaBlueArchives.com:

KAY PARKER
4 Uncut Features + her best scenes! 10 Hrs.
❑ DVS1

YOUNG CHRISTY CANYON
6 features. 11 hrs.
❑ DVS8

CANDY SAMPLES #2
10 hrs. ❑ DVS3.

CANDY SAMPLES #3
10 hrs. ❑ DVS4

VANESSA DEL RIO #1
6 Features + her best anal scenes! 12 hrs. ❑ DVS11

VANESSA DEL RIO #2
12 hrs. ❑ DVS12

SEKA #1
6 Features +lots of anal, lesbian & more! 11hrs.
❑ DVS16

SEKA #2
11 hrs. ❑ DVS17

USCHI DIGARD #1
6 Features + more! 11hrs.
❑ DVS19

USCHI DIGARD #2
9 Features + more! 12 hrs.
❑ DVS20

LISA DELEEUW
6 Features! 11hrs.
❑ DVS18

BIG TIT SOLO
Laura, Keli, Candy, Uschi.
❑ DVS28

KINKY BIG TITS
B&D, S/M & more! 8 hrs.
❑ DVS21

ANNIE SPRINKLE
9 Uncut Features! 12 hrs.
❑ DVS15

RENE BOND
9 Features + more! 12 hrs.
❑ DVS14

LITTLE ORAL ANNIE
6 Features + more! 11 hrs.
❑ DVS13

SAVE OVER $200!

1 TO 2 SETS..... $69.95 EA.
3 TO 4 SETS..... $59.95 EA.
5 TO 6 SETS..... $49.95 EA.
7 OR MORE SETS. $39.95 EA.

Quantity (1 to 2) _____x $69.95..... $_____
Quantitiy (3 to 4) _____x $59.95 ..... $_____
Quantity (5 to 6) _____x $49.95 ..... $_____
Quantity (7 or more) _____x $39.95 ..... $_____
Large Catalogue 100's of DVD's $5.00 ..... $_____
Domestic Shipping 2 to 3 wks. 1st set $10.00 ..... $_____
Each additional set. QTY _____x $5.00 ..... $_____
5 or more Ultra Sets FREE SHIPPING ..... $_____
International Shipping - 1st set $20 ..... $_____
Each additional set Qty._____x $5.00 ..... $_____
California Order add 9.75% Sales Tax ..... $_____

TOTAL $_____

P. O. Box Orders Shipped USPS Priority Mail.

SEND THIS ENTIRE AD WITH YOUR NAME, ADDRESS AND PAYMENT TO:
Alpha Blue Archives, Dept. VO1209 P.O. Box 16072, Oakland, CA 94610

Name _____

Address _____

City _____ State _____ Zip _____

❑ Check ❑ Money Order ❑ Visa ❑ Mastercard

Credit Card Number _____ CVS _____ Exp. _____

Order securely online @ www.AlphaBlueArchives.com
100'S MORE DVD'S AND ULTRA SETS AVAILABLE!

24136

15415

18472

RENEE ROSS

Continued from page 37

gets me off.

V-MAG: And when you are giving this amazing blow job, do you swallow or spit?

RENEE: It depends. I need to have a full stomach to swallow cum. I can't do it on an empty stomach. It makes me sick. But I don't mind playing with it in my mouth and make it sexy.

V-MAG: And do you like to use your tits during sex,too?

RENEE: Oh, definitely. I think that is part of my sexual arsenal.

V-MAG: Tell us about titty fucking with your huge cannons.

RENEE: Well, I like to lay on my back and I'll get them nice and lubed up and then I will interlock my fingers and let them go for it. I enjoy it because I am very much about pleasing men, so that is what gets me off about titty fucking. It gets me excited to see them feeling good.

V-MAG: So when you are having sex, you are a giver and not a taker?

RENEE: Yes, I love to please men. I mean, I don't mind being pleased, but for me, it is all about their pleasure. I think that is what gets me off the most about being with someone.

V-MAG: Is there anything that you have not tried yet, sexually, that you would like to try now, Renee?

RENEE: [*Awkward silence.*]

V-MAG: Wow! Well, it seems that we might have asked you the wrong question because you have apparently done it all. [*Laughs.*]

RENEE: [*Laughs.*] Yeah, that question caught me off guard. I had to actually stop for a second and evaluate my sex life and think about it. There is not much out there that I haven't tried.

V-MAG: Do you like anal? Have you done it in your personal life?

RENEE: I have, actually. I have done anal and I will say that yes, it can be good sometimes. I mean, you can obviously get fucked in the ass or you can have some fingers in there during oral. Both can feel really good.

V-MAG: So when anal is good for you, what makes it good?

RENEE: I think that you have to use a lot of lube and I have to rub on my clit and stimulate that. That's what makes it good. It has to be with the right per-

Continued on page 85

Red-Hot Redheads

A look back at the most scorching-hot V-girls with a fiery lust for satisfaction. These gingers bring the heat and the sizzle!

Trudi
Dec. '08

Hana
Oct. '03

Iva
Feb. '05

Stephanie
March '99

Some claim that redheads are notorious for their fiery personalities and hey, we think that might be a matter of opinion. But what we can say with certainty from our experience with the redheads on these pages is this: Redheads like it hard and HOT! These ladies could melt ice with their auburn manes and their luscious mams. Gingers like Stephanie (bottom left) who unleash their pale breasts in the great outdoors and red-hot vixens like Jolie Rain (right) who spread their milky white twats for hard cock are the kind of spitfires that V-men live for!

Jolie Rain
Feb. '09

*Rubenesque redhead, Sapphire, (*this page*) is known for her insatiable appetite for sex so it cums as no surprise that this carrot-top likes to stuff her twat with stunt cock. And Paige Plenty, (*opposite page*) claims that being a redhead means that men don't question her need for sex at all hours of the day. "They just seem to understand that we redheads need more sex than the average girl does," she said. And super-plumper Evzenie says that redheads are more fun in the sack, too!*

Paige Plenty
Oct. '02

Evzenie
Oct. '05

Jarmilla
March '07

And who could forget one of the most-notorious redheads of them all, Cherry Brady (bottom left)? What does this V-mag legend have to say about her scarlet tresses? "Being a redhead means you get noticed faster than the next girl. Guys love that we're hot in the pants and even wilder in the sack! Blondes may think they have more fun and brunettes are always mousey, but redheads know how to show a man a good time and we are never shy about asking for second and third helpings of cock. Redheads are just hornier," she said. Truer words were never spoken.

Cherry Brady
Sept. '07

Katt Vixen
July '04

16059

16055

15536

24135

24149

17169

15542

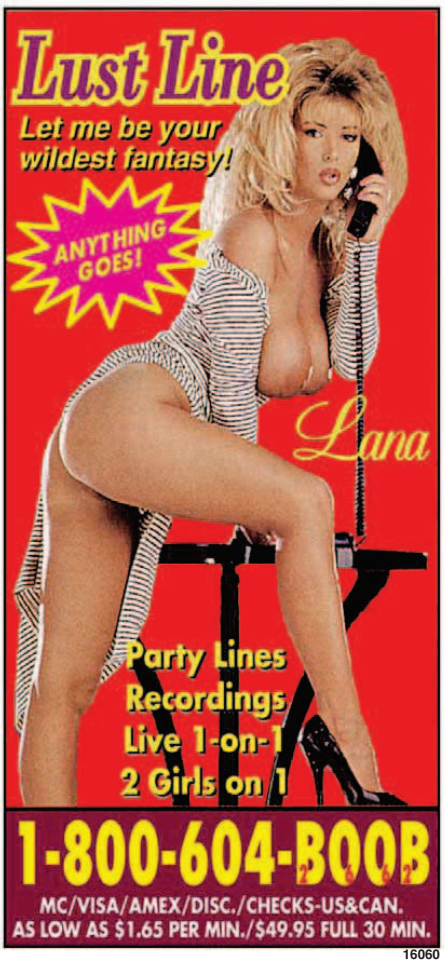

16060

21772

19546

Continued from page 76

son and it has to be done at the right time. Then it feels really good.

V-MAG: Okay, so on the other side of the spectrum…do you like women?

RENEE: Oh, yeah. I love women. I have been with a few women.

V-MAG: In threesomes or alone?

RENEE: I have done it mostly in threesomes before.

V-MAG: What is it about women that you like versus being with a man?

RENEE: I like petite, dark-skinned women with little boobs. I mean, I like them tiny. I like my body size, but when I am with a woman, I prefer someone who is the opposite of me.

V-MAG: Are you aggressive with women, or are you passive?

RENEE: I think that it is a little bit of both. I think it depends on whether she is a close girlfriend or a stranger. If I know the girl and I feel comfortable, I will be more aggressive. Usually though, if I am with a woman, I like for her to be more aggreissive with me. I like to be the passive one sometimes.

V-MAG: Do you think that women give better head, or men?

RENEE: I haven't been with a lot of women, but the ones that I have been with, have given good head. But the bottom line is that men, at least for me, men do it better. My experience is that the best head that I have gotten has been from a man.

V-MAG: What is your favorite thing about being a woman?

RENEE: There is something about kissing a woman that gets me really horny. I have been in a situation where I am maybe getting fingered by a guy or eaten out and then, while that is happening, I have kissed a girl that has made me cum so hard. I mean like I literally just came all over the place because of just kissing a girl. I explode. I think that is amazing.

V-MAG: So you are saying that when you cum, do you squirt?

RENEE: I have and that was in that situation. I think that just means that women make me cum harder but it has nothing to do with the sexual aspect of it. It just has to do with the fact that I find them sexy.

V-MAG: When you are with a woman do you like to go down on her or do you like to use toys? Inquiring minds

24148

24137

18473

SCORE DVDs NEW RELEASE

My Big Plump Wedding

STARRING
SAMANTHA
SAPPHIRE
MARIA MOORE
CASSIE BLANCA
ROSE VALENTINA

A BIG GIRL BRIDAL BANGFEST!

Samantha's about to get hitched! She's trying to hold off on sex till after the ceremony, but her four big-titted bridesmaids aren't. They get their juicy holes mastered by hard cocks and soft tongues at every opportunity. By the time they sing "Here Comes The Bride" you'll be cumming from all the XXX action by these *XL* hotties. And be sure to save a load for Samantha's hot wedding night scene!

SPECIAL GUEST - WONDER TRACY

ORDER FORM ON PAGE 9

TOLL FREE U.S. & CAN 1-800-421-0760 • WORLDWIDE 001-305-662-5959
www.eBoobStore.com • $39.95/C$45.95/£24.95/€29.95 (Plus S&H)
DVD (Region free) ITEM #PIX425D VHS ITEM #PIX425

24902

want to know if you strap it on.

RENEE: [*Laughs.*] Well, I have this one girlfriend that I hang out with and we have our own girl/girl routine and we have a blast. I love to strap it on and fuck her. And she is just as big as I am, so it's very hot for the two of us to go at it like that.

V-MAG: You told us that you have been with a man and a woman before. Have you also been with two guys at the same time?

RENEE: Yes, and it was a lot of fun.

V-MAG: Did you do anal in that situation? Are you into DP at all?

RENEE: I think that we did it doggie-style while I gave head to the other guy. There was no DP at that time.

V-MAG: Do you have any fetishes?

RENEE:I wouldn't say that I do it all the time, but I do like to be tied up. I mean, I have been tied up before and I liked it. I also used hot wax before, too, and I liked that a lot.

V-MAG: Why do you like to be tied up? Is it the feeling of constraint?

RENEE: It was fun. I liked being taken advantage of. I liked losing control and being able to say, "Okay, I'm here and I am all yours. Take me however you want me." That's the passive thing I was talking about. I like it when people just do me.

V-MAG: So tell us how you got your start as a model.

RENEE: My friend had posted some naked pics of me on a site and you guys found me and approached me and I was thrilled to do it and now here I am. It's a lot of fun

V-MAG: Have you ever done nude modeling before this?

RENEE: Well, a friend of mine is an amateur photographer and he took the pics of me that you guys saw on his site. He was the only person who shot me naked. So in a way, this is the first time that I model like this for real and not just for fun.

V-MAG: Is this something that you have always wanted to do?

RENEE: It's actually something that I thought that I would never do. I don't think that I had the self-confidence to put myself out there like that before. 'Cause I never really liked my body type before. But now that I am here I am really flattered and I just feel so amazing. This whole thing is like I am living a dream. When I hear people saying that I am gorgeous or that my pictures are amazing, it just makes me

24150

15538

15414

15536

16633

24152

LIVE!
Titty FUCK me & blow your HOT LOAD on my...
1-800-WET-TITS
(1-800-938-8487)
Visa, MC, Amex, Disc. or Check by Phone
20759

EAVESDROP LIVE 1 ON 1 STORIES SAMPLES
CHEAP & NASTY PHONE SEX
FROM 99¢ MIN
1-800-934-HOT1
(4 6 8 1)
1-900-443-1122
$4.99 PER MIN 18+
CONFESSIONS LIVE 1 ON 1 EAVESDROP

GET OFF
SEXY - DOMINANT - KINKY WOMEN
69¢ PER MIN
1-800-560-6969
1-900-226-7800
4.99 PER MIN 18+ CRE. NY

10 MINUTE Jerk Off!
1-800-955-7803
19546

ALL WE NEED RIGHT NOW IS YOUR BIG HARD COCK!
ONLY $2.98 PER MIN.
1-800-800-6969
ADULTS ONLY
16530

feel really good. I like it a lot.

V-MAG: Where do you see your career as a model going?

RENEE: My goal was to just get into a magazine, actually. All I wanted was to be in a magazine and pose just once. So I have reached that goal and I am so happy about it. And now I am excited to think about what could be my next goal. This whole thing has just been so fantastic. I can't even begin to describe it to you.

V-MAG: Would you say that you are something of an exhibitionist?

RENEE: I wouldn't say that I am anymore, but there was a time when I really was. I think that I have become a lot more mellow these days.

V-MAG: Do you see yourself doing boy/girl shoots in the future? Is that a side of yourself that you want to explore at this point?

RENEE: I think so. I think that it is somewhat of a fantasy for me to play around with in my mind. I mean, at first I thought no, I couldn't do it. But now I am seriously considering it. It is something that is fun and exciting and I have a lot of support from the people that love me, so I feel confident that I would like to do it.

V-MAG: Can you tell us what your fantasies are, Renee?

RENEE: I wouldn't say that I have a lot of fantasies. I just like to cum a lot.

V-MAG: Do you masturbate a lot? How many times a day would you say that you go at it?

RENEE: I think it has to be somewhere in the ballpark of two to three times a day. It usually relaxes me and it helps me to go to sleep after one of my long shifts at the hospital.

V-MAG: Do you wear a bra to bed?

RENEE: No, I like to sleep nude.

V-MAG: Well, it looks like the photographers are signaling for you to go on to the set, Renee, so unfortunately we have to wrap this up now.

RENEE: Aw, no! I was having fun!

V-MAG: Well, we look forward to having you back again, soon! Is there anything you want to tell your fans before you go?

RENEE: Oh, yeah! Get my DVD, *Tits Tits Tits!* I'm really excited about it.

V-MAG: You heard the lady! You can get her new DVD on page 9. Okay, Renee, thanks for being so candid.

RENEE: It was my pleasure and I can't wait to come back to *Voluptuous* and see all of you guys again!

1-800 JACK-OFF 5 2 2 5 6 3 3 sm

POUND THIS a couple of times

...fuck my HOT mouth

1-800 800 FUCK 3 8 2 5

feeling a little kinky?...

okay then.... really kinky!!

then try... 1-800 400-TINA 8 4 6 2

ADULTS ONLY

18629

Most major credit cards accepted. $1.98 to $3.98 per/min. plus a small $2.98 connection fee

"Rub my tits and my clit!"

Aspen loves to fuck porn studs on camera and has often said that it is the thrill of being naughty that makes her come back for more every time. "I am an average girl who works a nine-to-five and has a very low-key lifestyle. Not many people even know that I do porn. It's my dirty, little secret. And when they do find out, they ask if they can watch some of my DVDs with me. I always say yes, but only if they rub on my tits and clit while we watch!"

Aspen

Bare Facts

Aspen

Birthday: December 10, 1972
Age: 36 **Height:** 5'2"
Weight: 160 lbs. **Bra:** 36F
Measurements: 44-37-43
Lives: Oregon
Previous *Voluptuous* Appearances: Dec. '08, Feb. '08, Dec. '07, Aug. '05, Holiday '04, Dec. '04 and June '04
Video: *Big Tit Rubdown, Triple X Tit Sex, Big Girl Boob Bang, Voluptuous Xtra #5, XL Xtra #9* (All XXX-Rated, available online at eBoobStore.com).

And what happens when you rub on Aspen's nipples and swollen clit? "I go completely crazy," she says. "My nipples are very sensitive and the more you rub them, the wetter my pussy gets. The wetter my pussy gets, the more sensitive my clit becomes. I can orgasm from being rubbed by expert fingers. Then I am ready for more!"

How much more is Aspen ready for? "Once I cum from having my sensitive areas massaged, I like to be fingered until I can hear my pussy juices gushing and squirting. That's when I like to go down on a man's cock and get it wet with my spit. And then I like to sit on his dick and ride it. I don't like to go fast because I like to feel every inch sliding in and out of my pussy. The slower I go, the more friction that builds up and soon, I am cumming really hard."

V-mag DVD CLUB

Exclusive DVDs from the publisher of

Karina Hart As You Wish RATED X

$29.95 PLUS S&H

Karina Hart

The H-cup natural who won V-Mag Newcomer of the Year answers your personal requests in her most intimate DVD yet! She busts out of tight tops, oils up her amazing mams, models fantasy outfits, dances, engages in intense boob play and shows how she likes to be fucked, all while talking directly to you! It's the video you asked for! **120 MIN. ON DVD, VHS & BLU-RAY**

BUY BOTH SPECIAL OFFER SEE PAGE 9

Ashley's First Time RATED R

$29.95 PLUS S&H

Ashley Sage Ellison

You've seen her in V-Mag. Now see and hear her on DVD for the first time. Get to know British girl-next-door **Ashley Sage Ellison**, 2009's hottest newcomer, up-close-and-personal as she talks directly to you, destroys micro-bikinis, busts out of tight tops, exercises and jiggles her bodacious body all over the place. Shot on-location in gorgeous St. Martin. You'll feel like you're having a personal session with Ashley! **120 MIN. ON DVD AND VHS**

Tits Tits Tits! RATED X

NEW!

$29.95 PLUS S&H

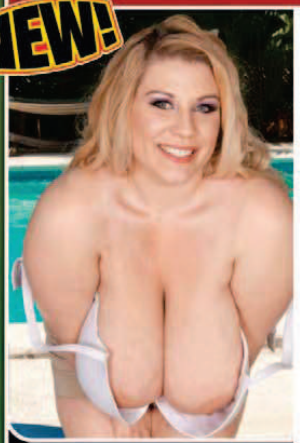

Renee Ross

Meet Renee Ross, who's destined to go down as one of the greatest naturals ever. Spend a day with this real-life nurse as she showers, oils up her hangers, swims and puts on a wet T-shirt show. She's a real girl-next-door doing real girl-next-door things, but she has one incredible pair of tits! In fact, her tits are so big, that you'll understand the inspiration behind the title, *Tits, Tits, Tits!* **120 MIN. ON DVD AND VHS**

Christy Marks Anal Angel RATED XXX

$39.95 PLUS S&H

Christy Marks

V-Mag Model of the Year. **Christy Marks** gives up her sweet virgin butthole to a big cock in this ass-tonishing DVD. But first, Christy is educated in the art of anal preparation by assfuckologist Holly Halston. It's one of the hottest scenes we've ever filmed. Also, Christy drives a taxi cab and fucks her passenger in the backseat; goes tit-to-tit with **Cassandra Calogera** and puts on a wild big-tit show. **120 MIN. ON DVD AND VHS**

Merilyn: Busty & Beyond RATED X

$29.95 PLUS S&H

Merilyn Sakova

See **Merilyn Sakova** like you've never seen her before! She busts out again with the DVD that fulfills all of your horniest fantasies from your personal requests. Merilyn is the busty barmaid Hooters wishes it had. She's the bride in white you've always dreamed of. She's the girl who keeps her body in shape with vigorous titty workouts. Boob play, pussy play…Merilyn does it all! **120 MIN. ON DVD AND VHS**

Plump & Humped RATED XXX

$39.95 PLUS S&H

Angelina Vallem

If you're the kind of man who loves women who are horny and hefty, then we have six well-cushioned babes for you! These girls can't get enough man-meat and love the sweet juice a hard dick provides. Starring **Angelina Vallem, Bunny De la Cruz, Dallas Dixon, Marille** and a super-hot, raunchy three-way with **Brandy Talore** and **April McKenzie.** **120 MIN. ON DVD OR VHS**

www.storemags.com & www.fantamag.com

WATCH ANY OF THESE MOVIES
RIGHT NOW
on ScoreOnDemand.com. Only 8¢ a minute.

Voluptuous®

» ORDER ON PAGE 9 «

Large Lovin' RATED XXX

$39.95 PLUS S&H

Sapphire

It's not just their huge, juicy tits or their soft, womanly bodies that make BBWs so desirable. It's their insatiable hunger for cum and the energy they put into getting it. Six *XL* Girls, including V-Mag Plumper of the Year **Sapphire, Rikki Waters, Nina Star, Hayley Jane, Glory Foxxx** and **Diamond Knights** please cocks with their big-girl sex skills. 120 MIN. ON DVD AND VHS

Stacked Street Sluts 2 RATED XXX

$39.95 PLUS S&H

Westy

You've never seen busty hookers like these before! Seven super-stacked babes dress up like whores and prowl the streets, looking to make a quick buck any way they can. Features new busty sensation **Westy** (a real-life college student who's trying to pay her tuition), **Terry Nova, Alexis Silver, Jana** and a five-way with **Candace Von, Whitney Stevens** & **Veronica Rayne.** 120 MIN. ON DVD OR VHS

Stacked & Serviced RATED XXX

$39.95 PLUS S&H

Jana

Dominno, Jana, Rachel Love, Lucy Love and **Jasmine Black** are handy girls who are only good at getting you off with their mouths, tits and pussies. Jasmine uses her ass, too. Need a light bulb fixed? Having trouble with your car? These chicks have no idea what the fuck they're doing when it comes to that, but they know how to fuck! 120 MIN. ON DVD AND VHS

Eat My Tits RATED X

$29.95 PLUS S&H

Janet Jade

Janet Jade is one of the best-built babes in the universe, and this DVD is devoted entirely to her. Those 38DDD-cup sweater puppies are all-natural and absolutely huge, full and heavy. Janet gives you a long, boob-focused show in a video that'll earn your breast-man seal of approval. And, because Janet can be a bad girl, she gives her pussy a good plugging. 104 MIN. ON DVD OR VHS

Busty Riding Academy RATED XXX

$39.95 PLUS S&H

Karina Hart

We went all the way to Budapest, Hungary, to film our most spectacular on-location feature ever. **Karina Hart, Christy Marks, Terry Nova, Melissa Mandlikova, Jasmine Black** and **Kristy Klenot** want to learn how to ride horses, but they end up riding cocks. Features a four-way with Christy and Terry, and Karina's first tit-fuck! 120 MIN. ON DVD, VHS & BLU-RAY

Paola Rios Chesty Chica RATED X

$29.95 PLUS S&H

Paola Rios

Paola Rios gives you the real girlfriend experience! She's one of the greatest Latinas ever, and this is your chance to get to know the sultry girl-next-door like never before. We spent a week with Paola in Argentina, and she did it all: boob play, kinky fetish action, tits bursting out of tight tops and more. She even gets naughty in the streets of Buenos Aires and talks dirty in Spanish! 90 MIN. ON DVD OR VHS

www.storemags.com & www.fantamag.com